LATE BULLETIN

LONDON, Dec. 18 (AP) — The house of lords approved the $4,400,000,000 American loan tonight by a vote of 90 to 8.

Times-News

TWIN FALLS

A Regional Newspaper Serving Nine Irrigated Idaho Counties

FINAL CITY EDITION

VOL. 28, NO. 210 | Official City and County Newspaper | TWIN FALLS, IDAHO, TUESDAY, DECEMBER 18, 1945 | Member of Audit Bureau of Circulations Associated Press and United Press | PRICE 5 CENTS

UAW REJECTS FORD PAY BOOST

Prompt Warning May Have Given U.S. Fleet Chance to Escape Nip Sneak Attack

WASHINGTON, Dec. 18 (AP)—Vice-Adm. Theodore S. Wilkinson testified today warships caught in the Japanese assault on Pearl Harbor Dec. 7, 1941, might have had an hour and *a half to get out to sea had Washington sent an urgent message as soon as he advised.*

The former chief of naval intelligence also told the congressional Pearl Harbor committee he believed the fleet would have been in greater danger if it had been attacked at Lahaina Roads, another fleet anchorage in Hawaii, or on the west coast.

Wilkinson said he was subjected to Adm. Harold R. Stark, chief of naval operations, by 9:30 a.m. Dec. 7, that a message be sent to the fleet. He said he was prompted by "fighting words" contained in an intercepted Japanese diplomatic message.

"He did not send a message immediately after that conversation?" asked Senator Lucas, D., Ill.

"So I understand—not while I was there," replied Wilkinson. The Admiral agreed that Stark had the authority to do so.

Sent at 11:30

Lucas commented that a message was not sent until 11:30 a.m. He calculated that Stark had at least an hour and a half difference between the time one was sent and the time it could have been sent."

"How many ships could leave Pearl Harbor in an hour and a half?" Lucas asked.

Wilkinson said a battleship or a cruiser could leave every ten minutes, with one destroyer between the larger vessels. If pressed, he said, two destroyers could be sandwiched in but that might lead to a channel-blocking collision.

The admiral roughly estimated the ships in Pearl Harbor as six battleships, six cruisers and a dozen destroyers.

Wilkinson gave his opinion on the relative safety of the Pearl Harbor anchorage in response to the questioning of Representative Murphy, D., Pa., who asked:

"Safe Secure

"If the fleet was behind the Roads instead of in Pearl Harbor would it have been less secure?"

"I would say it would have been less secure because it would also have been exposed to submarine attack while there would have been the same danger from air attack," Wilkinson said.

"Would it have been any more safe at Puget sound or San Pedro (on the west coast)?"

"Rather less safe," Wilkinson said, "the anti-aircraft protection was not as complete as at Pearl Harbor."

Lucas said he wants to know more about the navy's efforts to find some trace of the Japanese naval units it lost track of three weeks before Pearl Harbor.

These carriers and battleships were the ones the British senator noted to a reporter, which loosed the crippling blow against Hawaii.

Search Into Past Widens



Study of Alfred L. Cline held in San Francisco, Calif., on forgery charges while authorities probe the many clues leading them to believe he was instrumental in the deaths of at least seven widows, most of them wealthy. An attempt is made to identify scores of women who died Nov. 19 in Portland, Ore., her cremation ordered by Cline, police in several other cities are investigating mysterious disappearance of women known to be associated with Cline. Photo by Acme-NEA photographer Harding Smith, during questioning of the convict by San Francisco district attorney. In addition to the deaths of five widows, police Tuesday announced Cline may also be involved in a sixth following a letter from a Ripley, Calif., doctor who said his wife, two sons and a young woman left with Cline 20 years ago. The girl mysteriously died and her nude body was shipped back to the doctor.

Troop-Laden Ship Battered By Storm; Forced to Return

LONDON, Dec. 18 (U.P.)—The U. S. heavy cruiser Augusta, loaded with homeward-bound American troops, flashed word that she had been damaged by heavy seas in a north Atlantic gale today and was turning back for emergency repairs in a British port.

Simultaneously, British naval monitors intercepted a call from the American aircraft carrier Wasp reporting that it also was in trouble after a 60-hour battering in the Atlantic.

The Wasp was en route to Britain to pick up returning American troops when it plowed head-on into the storm Sunday.

There was no immediate word on the extent of the damage to either ship, but terse radio messages said they expected to make port some time tomorrow.

First reports indicated that neither ship was in distress and that they were proceeding to port under their own power.

The Augusta was heading for either Southampton or Portsmouth and the Wasp reported it was proceeding to Plymouth.

All shipping in the English channel and other waters around southern England was paralyzed by the storm this morning. Winds running up to 70 miles an hour were reported along the channel coast and authorities warned that there was danger of German mines being washed ashore.

Colder Weather Predicted; One Degree Recorded Here

The temperature "disappointed" many Twin Falls residents early this morning who were ready to bet that a below zero recording had been made, but the one degree minimum announced by the bureau of entomology was chilly enough, marking the coldest day of the season and one degree under Sunday's low.

Similar colder weather for tonight is forecast, with low temperatures of five below to two above predicted for the valley. Relief may come Wednesday with cloudy weather and rising temperatures, the weather bureau at Boise reported.

BUFFALO SNOWBOUND

By The Associated Press

December's first prolonged cold wave held fast over a wide section of the country today and there was no immediate relief in sight. Deaths of at least 30 persons were attributed to the cold weather. Buffalo, N. Y., and suburbs were virtually snowbound after a five-day blizzard, with falls to a depth of 68 inches.

Frigid temperatures, upward from a low of 23 below zero, dominated the northern half of the country and sub-zero readings continued from extreme northern Indiana and Illinois westward and northward through eastern Montana.

The cast did not escape the icy blasts, the mercury dipping to below zero in Pennsylvania and in the northern section of Maine. Snow and rain fell in many sections of the southwest.

The coldest spot on the weather map was at Broudus, Mont., in West Yellowstone park, at 42 below. Reading of 25 below and downward were general throughout Minnesota and the Dakotas.

The mercury dropped to -17 in Idaho Falls and the same frigid low was recorded in Baker, Ore. Green River, Utah, reported -3 while Salt Lake City and Ogden were relatively mild with 16 and 15, respectively. Duluth, Minn., was in the minus bracket, nine below. Twin Falls and Pocatello edged into the plus column with three and one above, respectively. Boise recorded an even zero.

A state of emergency proclaimed in Buffalo Sunday by Mayor Joseph J. Kelly was continued as heavy snow throughout the area was disrupted. In Lackawanna production at Bethlehem Steel company's plant was suspended. Further snowfall was forecast for the Buffalo district.

Trailer Town Utility Setup Assured Now

A utility building for the veterans' trailer village, which project is now under construction, has been secured at Minidoka relocation center, along with plumbing, sewer, laundry and heating facilities.

That was announced Tuesday by U. N. Berry, American Legion committee chairman; C. H. Detweiler, chairman of the Chamber of Commerces emergency housing committee; and Cyril E. Ritchey, chairman of the Legion housing authority. The Legion is sponsoring the project on the east side of Washington streets.

They announced also that the first units of a total of 42 would be ready for occupancy by Jan. 1, and that four trucks would leave Gooding Dec. 26 to begin transporting the trailers here from Kennewick. The contract has been given Claude C. Mull, Gooding World war II veteran, and his trucks will undertake the job.

The three housing officials said that through the cooperation of the relocation center, and federal surplus property offices in Salt Lake City, Boise, Washington, D. C., and Seattle, a 20 by 100-foot building was secured. Too large for the project's needs, the structure will be cut in half before being brought here late this week.

Acquired also were sewer pipe, some bathtubs for the women's section of the building, showers and heating for the structure.

Lay Pipes Now

Laying of sewer pipe was begun Tuesday afternoon. There will be

(Continued on Page 9, Column 2)

FLASHES of LIFE

By Associated Press

NOT ENOUGH

SHAWNEE, Kan., Dec. 18—Cpl. John G. Lally, 22, survived Bataan, the death march, three years and five months in a Japanese prison camp, malaria, beri beri, dysentery, Japanese punk-burning torture, and temporary blindness during his army service in the Pacific.

Now he has reenlisted for a three-year hitch.

CHEERY

LOS ANGELES, Dec. 18—Santa Claus may walk a picket line at the General Motors plant where 1,000 CIO workers are on strike, union officials said today. If weather conditions permit, plans call for children of the pickets to greet the day with their daddies—and Santa Claus —in the plant's vicinity.

COZY

GALLUP, N. M., Dec. 18—With the temperature 10 below zero, E. Parker Bellard took no chances on the anti-freeze in his automobile radiator.

He had an idea which he said worked like a charm. He drove along the Gallup brick plant and parked in the cozy warmth of the roaring kilns.

Love

VANCOUVER, B. C., Dec. 18 (U.P.) — The desk sergeant was rather bored at first when the woman phoned asking police to find her husband.

"I don't know where he is," she said, "but he should be home with me, because we love each other very much."

After a pause, she concluded:

"You might find him at his girl friend's place."

Mass Picket Line Circles GM But No Violence Is Reported

By The Associated Press

A pay increase of 15 cents an hour was offered the CIO's United Auto Workers by the Ford Motor company today and the union promptly rejected it.

The company combined its wage offer with a demand on the union for a "company security" arrangement, involving fines up to $5,000 for "illegitimate strikes."

Richard T. Leonard, Ford director for the UAW-CIO, announced immediately after a reading of the company proposals that Ford's offer was "completely unacceptable to the union."

Ford said its offer would represent a 12½ per cent increase and a total of approximately $33,000,000 a year. In its last employment figures the company said it had 169,000 employes.

The Ford offer compared with a 19 per cent increase offered the UAW-CIO by General Motors corporation. This has been estimated at 13½ cents an hour.

While union negotiators announced their rejection of the Ford proposal, they said discussions would be resumed Thursday.

After its rejection of General Motors' 19 per cent offer, the UAW-CIO went on strike against GM Nov. 21 and 175,000 production workers have since been idle in the wage stalemate.

600 Mass Pickets

Some 600 pickets of the UAW, circling close to three main gates, prevented office employes from entering the plant of the AC Sparkplug division of General Motors in Flint, Mich.

The white collar workers, numbering about 150, stood across the street from the gates and Police Chief James T. Byars said no effort would be made to break the picket line. Last night Byars said he had been assured by the union that pickets would not attempt to prevent workers from entering.

Shortly thereafter, Al Langlois, chief of the AC plant protection department, said all the workers had been told to go home "because the police will give us no protection."

In Pontiac, General Motors asked Oakland county circuit court for injunctions against "illegal picketing," interference with lawful operations and entry to its property at the Pontiac motor division and Fisher division plants. Summonses were issued but no date was set for a hearing on a temporary injunction.

The petition also asked damages from the union for losses already sustained and that pickets be enjoined from molesting workers.

General Motors, in a letter to the union, listed a dozen demands it said must be met when a new collective bargaining agreement is made.

New York 'Tube' Crashes; 1 Dead, 49 Others Hurt

NEWARK, N. J., Dec. 18 (AP)—A Hudson and Manhattan tube train, carrying nearly 1,000 home-bound commuters from New York, crashed head-on into the raised center span of a lift bridge over the Passaic river—only 100 feet from its Newark destination—killing the motorman and injuring at least 49 passengers.

Eugene Dubois, public relations executive of the Pennsylvania railroad, of which the H. & M. is affiliate, said the seven-car train apparently passed stop signals and "smash board," which gives extra warning that the span is closed to train traffic. Dubois set the time of the accident at 9:37 p. m., adding that the signals were in proper working order at the time.

Police Chief Philip Siebold of Newark said the lift section of the bridge was four feet short of closing, after being raised for passage of a ship, when the head car of the train jumped into the opening. The first car buckled in the middle and the second car partially telescoped it.

Spud Record

WASHINGTON, Dec. 18 (AP)—The department of agriculture reported today that 423,121,000 bushels of potatoes were produced this year compared with 383,134,000 last year and 375,091,000 the 10-year (1934-43) average.

Moon Eclipse Tonight

WASHINGTON, Dec. 18 (AP)—The moon will be seen in eclipse in parts of the United States where weather permits tonight.

The earth's shadow will begin passing across the satellite at 5:30 p.m., mountain standard time, and will clear it at 9:03 p.m.

Senate Urges No Curb On Jew Immigration

WASHINGTON, Dec. 18 (U.P.) — A defiant senate was on record today as favoring unlimited immigration of Jews into Palestine.

By an overwhelming voice vote, it adopted a resolution asking the United States government to use its good offices to that end.

In doing so, the senate defied the wishes of both President Truman and Secretary of State James F. Byrnes. They wanted it to delay action at least until the recently-appointed Anglo-American committee could carry out its study of the Palestine problem. This would be within 20 days.

The senate would not wait. It continued its session well past the dinner hour last night in order to pass the resolution in the midst of a pre-holiday rush of legislation.

Ignores Warning

The senate brushed aside a warning that the action might lead to American involvement in a religious war in the middle-east. The warning came from Sen. Thomas C. Hart, R., Conn., who offered a watered-down version of the resolution. He mustered some support, but was defeated easily by a voice vote.

He said that before approving the stronger resolution, the senate should decide (1) whether the U. S. would send troops to help put Palestine down if fighting broke out as a result of such a mission.

May Not Be Enough

"We face the danger of serious involvement for which we may not be prepared," Hart said. "Are we fair in asking Britain to take measures which to the Arabs will seem extreme and which will vitally affect their interests, unless we are prepared to join Britain in accepting responsibility for whatever involvement may result?"

The resolution seeks to open Palestine to Jewish immigration "to the maximum the agricultural and economic potentialities."

Sharp Reply Greets Graft Rumors Here

Mayor Bert A. Sweet, irked by reports reaching him that the city had fixed a low annual license fee of $10 for liquor locker clubs in Twin Falls because the administration was getting a "rake-off" from operators of the establishments, denied the accusations at Monday night's council session.

He polled the commissioners, the chief of police and the city attorney. All denied receiving any bribes.

"I wish the persons who are circulating such reports would either produce evidence to back up their claims or keep their damn mouths shut," added the mayor.

Commissioner W. W. Thomas remarked that each of the locker clubs have posted a $2,000 bond.

Buy Trailers

Twin Falls commissioners Monday night authorized drawing of a check for $4,200 for purchasing trailer units to be moved here from the state of Washington and set up in the Washington courts area to relieve the acute housing shortage for war vets and their families.

Mayor Bert A. Sweet said movement of the trailers to Twin Falls would start immediately after Christmas.

assure their compliance with the ordinance allowing operation of the spots.

If any citizen of Twin Falls has evidence of violations at the locker clubs, he should present that evidence to the officials. It would mean $2,000 for the city treasury, if he knows of violations and conceals the evidence he is not a good citizen," said Thomas.

Truman T. Greenhalgh, commissioner of city streets, was authorized to proceed with plans for construction of a new sewer line in Twin Falls that will serve areas that do not now have that facility and also will relieve the overburdened two main trunk lines.

First step in the project will be taking of some 120 holes along the proposed route of the new sewer. They will be dug to determine depth of rock formations so that engineers will know what actual construction work will be required to complete the project.

Lonnie F. Smith has offered to dig the holes, replace fences and fill the holes after the needed information is obtained at a cost of $9 per hole.

Art Shank of the Duffy Reed Construction company offered to take the job on a cost-plus basis or a $70 per hour basis, the council was informed. Smith will likely get the contract, councilmen indicated.

Flu, Measles Shut Schools

HAGERMAN, Dec. 18—Hagerman schools closed this morning because of an outbreak of flu and measles, according to Ole Prince, superintendent.

The schools will remain closed until Dec. 31. The annual Christmas program planned for the community has been postponed. More than one third of the pupils and a number of teachers have been absent because of illness.

FLU SWEEPS IDAHO

BOISE, Dec. 18 (AP)—Influenza in epidemic proportion is sweeping Idaho, with 104 new cases reported by physicians over the week-end, John W. Wright, director of vital statistics of the state department of public health, said today. The largest outbreak has been in Ada, Canyon, Bannock, Bonneville, Kootenai, Nez Perce, Boundary and Bonner counties.

PLENTY HERE

Although specific figures were lacking, the number of flu cases in Twin Falls was said Tuesday to be considerable. Measles, too, showed high prevalence. Health unit officials, however, said they had no specific figures at the moment.

GOP Won't Take Her Resignation

BOISE, Dec. 18 (AP)—State Republican Chairman Reilly Atkinson said today the Republican national committee failed to take action at its recent meeting on the resignation of Mrs. Emma Cloudek of Twin Falls as Republican national committeewoman for Idaho.

As a result Mrs. Cloudek remains in the position, Atkinson said, adding he was advised of the failure to act by national GOP chairman Herbert Brownell, jr.

In Twin Falls Tuesday Mrs. Cloudek's comment was brief. "My resignation," she said, "was sent to Herbert Brownell's hands since late August."

Mrs. Cloudek was appointed Idaho national committeewoman in 1931, was elected in 1932, and has been reelected each four years since then. She has sought to resign, however, because she said she "is a time acquainted the position."

Store at Burley Damaged by Fire

BURLEY, Dec. 18—Fire of unknown origin which began last night in the rear of the P. T. Skaggs grocery store, was discovered and extinguished early today, but there was considerable damage.

At 12:30 a. m., Sadie Biles, night telephone operator, was surprised to receive a steady signal from the closed store. She immediately notified the police and Bud Talbert, policeman who investigated, reported the blaze to the fire department.

When the flames were put out it was found that the front windows were cracked by heat, partitions had been burned and there was smoke damage.

Costly Fire Razes Coast Town Shops

INGLEWOOD, Calif., Dec. 18 (AP) —A disastrous dawn fire, which burned out the Granada theater, one of the city's largest, a half-dozen shops and numerous offices, was controlled today after a three-hour fight by most of the city's fire apparatus.

Accurate estimates of damage were unavailable, but police in a preliminary report said it might reach several hundred thousand dollars. Cause of the blaze, which started in a malt shop, was not immediately determined.

Firemen saved an adjacent Sears Roebuck and company retail store after a stiff battle, but said there probably would be some water damage.

Matsuoka Blocked Peace Hope In '41; Awaited German Plans

TOKYO, Dec. 18 (AP)—Japan's answer to an American plan to preserve peace in the Pacific was blocked for eight days in the spring of 1941 while Foreign Minister Yosuke Matsuoka sought to learn Germany's attitude toward the negotiations, Prince Konoye wrote in his memoirs.

To gain time, Matsuoka proposed a neutrality pact with the United States, a suggestion summarily rejected by Cordell Hull, then U. S. secretary of state.

Konoye said that earlier Matsuoka, returning from Germany in a "bad mood," prevented Japanese acceptance of the American plan eight months before Pearl Harbor. That plan, Konoye wrote, was based on an American promise to help obtain Chungking's agreement to peace in China.

Pressed by political, army and navy leaders to quit stalling—they saw in the American plan an opportunity to pull Japan's chestnuts out of the China fire—Matsuoka forwarded his answer to the United States on May 12.

Shortly thereafter he received from Germany a reply which sought to use the negotiations as a means of preventing the U. S. from conveying goods to Britain, under threat that such action would force Japan to enter the war.

The Associated Press obtained Konoye's memoirs three days before his suicide. They are being translated, and copies have been given to Joseph B. Keenan who will prosecute Japan's leading war criminals.

Matsuoka told the emperor on May 8 that if the U. S. should join in the European war, "Japan would nationally have to stand on the side of Germany and Italy," the former premier wrote.

HOUSE OKAYS UNO

WASHINGTON, Dec. 18 (AP)—The house passed today, with minor changes, a senate-approved bill providing for United States participation in the United Nations organization. The roll call vote was 344 to 12.

Stalin Back At His Desk; Gone 68 Days

MOSCOW, Dec. 18 (U.P.)—Generalissimo Stalin returned to the Kremlin from a nine-weeks vacation today while the big three foreign ministers, working in deep secrecy, tried to thresh out an atomic bomb policy.

The announcement of Stalin's return to work was carried prominently in all Moscow newspapers. It appeared to dispose of rumors that he is ill. Stalin went to Sochi, a Black sea spa, on Oct. 9 for his first vacation since 1941.

Only the bare facts that Stalin had returned to Moscow on Dec. 17 after 68 days' vacation and resumed his official duties were contained in the announcement.

Stalin will be 66 in three days, on Dec. 21.

His return coincided with the second meeting of the big three foreign ministers late Monday afternoon. Foreign Commissar Vyacheslav M. Molotov, Secretary of State James Byrnes and Foreign Secretary Ernest Bevin talked for two hours and 20 minutes, adjourning at 6:30 p. m.

They were enforcing a policy of secrecy about their discussions which will not be altered until they have made substantial progress, probably not until the conference ends.

"A general exchange of views" was the only available description of the second meeting. The three leaders were to meet again today.

"No news releases" was the answer in all quarters. Both Byrnes and Bevin had warned correspondents earlier that little news could be expected because the talks were largely exploratory.

HAW HAW DOOMED

LONDON, Dec. 18 (U.P.)—William Joyce, "Lord Haw Haw" of the German radio, lost his chance for life today when the house of lords dismissed his appeal, and he will be hanged for treason.

Santa Claus Very Real As City Opens Its Heart and Purse to Needy Family

By AL WEEKS

It's going to be a real merry Christmas at the Twin Falls county residence of a destitute couple and their 11 children who only Monday were without food or fuel.

Residents of this area, upon reading in the Times-News of the couple's plight, opened their hearts —and pocketbooks—to provide for the family of 13.

As a result there was food, fuel and cash in the home Tuesday and not only the small children of the family—the youngest is only one—know there is a Santa Claus, but the parents as well.

First contributor to the family after the county commissioners Monday sent emergency rations to the home, located near the Pole bridge over Rock creek, was R. E. Bobier, who drove to the residence for a personal checkup.

He sat down, wrote a check for $20 and handed it to the father, who is unable to work because of a fractured leg.

The father and husband blinked his eyes to keep back the tears. His wife watched the scene in silence. The children didn't understand, but somehow they sensed the kindness of this stranger in their home. One smiled a bit.

"I can't tell you how much I appreciate this, sir," the disabled father said. "Some day I'll pay it back to you."

"You don't owe me anything. I feel better to know that I've helped out," replied Bobier. "That's pay enough for me—seeing that your family is warm and fed properly."

Phone Rings Constantly

Back at the court house in Twin Falls the telephone in the commissioners office was ringing constantly with persons who had read in the Times-News of the dire circumstances of the family—a father disabled by injury, a mother in ill health and only recently discharged from the hospital. All wanted to help.

Some took the address of the couple. Others said they would bring their gifts to the court house. All were deeply concerned for the comfort of the family of 13.

Commissioner Kenyon Green reported that a group of citizens from Filer telephoned that they had obtained contributions enough to send the family a ton of coal.

C. O. Anderson company sent the family a gift certificate calling for $25 worth of goods with which to make the children—and mother, too —new wearing apparel.

The Pepsi-Cola Bottling company telephoned that they were sending out a huge box of groceries.

Lora Roberts, clerk of the commissioners, with John N. Grimes, director of the weed office, answered countless calls from per-

(Continued on Page 9, Column 3)

Search Made For 6 Fliers In Blizzard

RAWLINS, Wyo, Dec. 18 (AP) — Hastily mobilized searchers spread through sparsely settled, rugged plains of southcentral Wyoming today hunting six airmen who bailed out of a disabled army bomber during a snowstorm driven by a 35-mile wind.

The plane's pilot, identified by the army air forces technical service command at Cheyenne, Wyo., as Lieut. Roy L. West (home town unavailable), who made a successful crash landing of the twin-engined B-25 plane yesterday afternoon, two minutes after the last of his men parachuted, accompanied the searchers last night but was forced to retire early today. He was put under a physician's care at Sinclair.

During the night the searchers set out flares on high points of ground floating to attract the airmen if they were close at hand.

One party started for the plane in the belief the men may have seen it come to earth and would head toward it.

A party of 30 soldiers was rushed from Fort Francis E. Warren at Cheyenne, to join the search.

After crash landing the plane, the pilot made his way over 10 miles of rough country to Sinclair, to report the mishap, arriving after 7 p.m., mountain standard time. Under-Sheriff John Terrill hastily recruited 50 *searchers here and at* Sinclair.

Two parties left Sinclair working south and east along the North Platte river. A third, from Rawlins, worked south and east toward Sinclair.

Intermittent snow squalls, which followed the snow and blizzards, hampered the searchers.

DELEGATE RETURNS

HAZELTON, Dec. 18 — Mrs. Charles Hohnhorst returned this week from Kansas City where she attended the national convention of the American War Mothers as an Idaho delegate. Her report of the meeting will be given at the January meeting of the local chapter.

FIRE IN KLEFFNER STORE

BOISE, Dec. 18 (AP)—Fire which started in the basement of the Sib Kleffner sporting goods store this afternoon burned out of control for several hours and swept into other parts of the McAtlee building including Ballou-Latimer drug store. Firemen still had been unable to control the blaze at 8 p. m.

The Hospital

Only emergency beds were available at the Twin Falls county general hospital Tuesday.

ADMITTED

Dwayne Walker Dietrich; William Kinrad, Wells; Nev.; Beverly Freeout, Mary Jorns, Hugh Boone and Mrs. LeRoy Messner, all of Twin Falls; Joyce Burnett, Buhl, and Clifton Wormbaker, Filer.

DISMISSED

John Hoffman, Murtaugh; Jimmie Pike, James Mitchell, Harry Gibson, Mrs. Eugene Conner and son, Mrs. Kurt Westendorf, and daughter, all of Twin Falls; La-Verne Ohman and James Homan, both of Kimberly; Rex Barnes, Lewiston; Howard Hendrickson and Mrs. Wallace P. Heaps and daughter, Filer; Mrs. Andrew Rogerson and son, Eden, and Mrs. Ernest Powers and daughter, May, Ida.

The Weather

Clear and continued cold tonight and Wednesday. Lowest tonight -5 to 2. Outlook Thursday scattered clouds and slightly warmer. Yesterday high 30, low 17; today low 1.

* * *

Temperatures

	Max.	Min.	Prec.
Albuquerque	41	20	
Bismarck	10	-12	
Boise	31	1	.18
Chicago	18	7	
Denver	43	5	.01
New Orleans	61	44	.40
New York	34	17	
Omaha	6	3	Trace
Rock Springs	23	3	.01
Salt Lake City	37	16	Trace
St. Louis	28	16	.18
TWIN FALLS	30	17	
Washington	39	17	



Now 27 days without a traffic death in our Magic Valley.

Seen Today

John Grimes and Nellie Claiborne, at courthouse, on the jump answering inquiries as to how people can get wedding gifts for their family of 19 in temporary hard luck . . . Sundry Rotarians marching to club meeting with gift packages all done up in tissue paper and colored ribbons . . . Young father patiently on guard beside baby buggy, outside department store, while wife shops inside . . . Mrs. Steve Belko grinning as her mother, Mrs. Bert Colwell, very carefully inspects flaws in title and that Christmas tree before she buys it . . . Antique little Overland car irregularly and noisily loaded down with two huge cartons piled on roof and assorted other stuff inside and lashed to back bumper . . . Hadley Potee blowing ear horn, picking up young fellow who then stands on side of auto so they won't block traffic by stopping about 100 feet ahead . . . Little girl, in white fur suit, having great time sliding on floor of bank lobby as customers weave their way around her . . . Army officer and Army pfc. with chest full of ribbons, "Well, there wasn't anything for me to do over there . . . a cook on the army, so I just signed up for three more years"; garage man, peering at outdoor thermometer, mumbling something about his car won't be pulled this morning"; nicely dressed fellow in postoffice mailing line, "Well, I'll just leave this package sitting right here and come back later."

Paul Pioneer Dies at Boise

PAUL, Dec. 18 — Henry William Grimm, 65, pioneer resident of the Paul community and operator of the hotel here, died late yesterday at Boise a few minutes after he collapsed at Eighth and Main streets there from a heart attack.

He was on his way to St. Luke's hospital to receive treatment for the heart ailment at the time he was stricken, his son having driven him to the state capital for that purpose.

He and his son had arrived in Boise only a few minutes before. Although rushed to the hospital, he never regained consciousness and died about 4 p. m.

Born in Iowa on June 6, 1880, Mr. Grimm moved with his family to Oregon when he was eight and came to Idaho in 1905. He homesteaded on a farm near Paul. During the first World war he moved into Paul to operate the hotel. He was married to Rosa Otjen in Woodburn, Ore., in 1902. Mrs. Grimm died in 1921.

He was an active member of the Trinity Lutheran church at Rupert and was an elder in the church at the time of his death.

For years he was one of the largest farmers in this section, carrying out and establishing many new farm methods which later were followed throughout this area. Always progressive, he was one of the first to put acreage in hops here and was a strong supporter of the Twin Falls canal.

He built the hotel which he operated and which was considered one of the finest in this section at the time. Much of his work, although termed of great value to the community, wound up as a financial loss to him.

He is survived by one son, Monroe Grimm; two daughters, Mrs. Malchilds Kock and Mrs. Viola Bill, all of Paul; one sister, Mrs. Anna Blansberg, Portland, Ore., and 15 grandchildren. Another son, Junior Grimm, was killed in action in Germany.

Funeral services are not complete but will be held at the Trinity Lutheran church in Rupert. The Goodman mortuary is in charge of arrangements.

Gambling Charges Admitted by Man

George Hartley, Buhl filling station operator, pleaded guilty in probate court here Tuesday to operating a poker game.

Judge C. A. Bailey said he would pronounce sentence at 10 a. m. Wednesday.

Sheriff Warren W. Lowery arrested Hartley at 3:30 a. m. Tuesday in quarters adjoining his station. He said a poker game was in progress in which Hartley was taking a cut from each hand played.

The players were not arrested.

Magic Valley Funerals

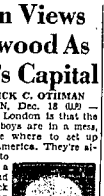
BUHL—Funeral services for Elianore Lindeen will be conducted at 2 p. m. Friday, Dec. 21, at the Buhl LDS church. Bishop William Potts will officiate. Interment will be in the Buhl cemetery under the direction of the Albertson funeral home.

SHOSHONE — Funeral services for Edward B. Carothers will be held Thursday at 2 p. m. at the Masonic hall with the Rev. J. H. Coulter, Methodist minister, in charge. Interment will be in the Shoshone cemetery with arrangements in charge of the Burdett mortuary.

Othman Views Hollywood As UNO's Capital

By FREDERICK C. OTHMAN

WASHINGTON, Dec. 18 (AP) — Last word from London is that the United Nations boys are in a mess, trying to decide where to set up their tents in America. They're almost reduced to blindfolding a globulator and then having her stick a pin in a map of the U. S. A. The pin-hole would be the site for the white marble palaces of the UNO and the Boosters' clubs from the 45-odd places which want to be headquarters wouldn't be insulted. That's one method, diplomats, but a better way is to get some impartial advice.


OTHMAN

Old rolling-stone Othman, friend of patrol wagons and follower of fire engines across the land these many years, is the fellow to give it to you. Let's consider first St. Louis, my home town.

St. Louis, gentlemen of the United Nations, contains the world's biggest brewery, with free beer and free lunch on tap daily for visitors. If you entertain like cheese cake, pigs knuckles, and liberty cabbage, St. Louis is the place.

No Spats in Chicago

Chicago is a great city, too, gents, but I don't know whether its for you. It takes a brave man to wear spats in Chicago. Striped trousers don't go so well there either. It's a lusty town, even though it's fresh out of gangsters, but leave your fancy pants at home to enjoy it.

Baltimore, friends, is the place where oysters come in assorted flavors and ladies spend Saturday morning scrubbing their front steps. In summer you can buy crabcakes for a nickle from the street peddlers. There's good eating, cheap, in Baltimore.

I don't know how well-heeled you diplomats are, but if you run short of pin money, Denver is your place. You can prospect for gold in Cherry creek. Or sink a silver mine outside of town.

Claremore, Okla., should be inspirational. This is where Will Rogers came from; he was no slouch, himself, as a statesman. It is breezy in Claremore and the drinking water is excellent.

Bell Goes "Pflung"

If it's cultural background you want, give Philadelphia a look. Here is where the mayor takes a padded hammer and rings the liberty bell on state occasions; it sounds, "pflung." The best fish restaurant in America, bar none, is in Philadelphia.

Then, fellows, there is a locality called the Bronx, which rises you. Only I don't know whether you'd love the Bronx. One block looks like standard block in the Bronx and of all the places to get lost, I'm a mouse in a Russian scientist's maze, the Bronx is it.

If you want to be surrounded by plenty of nothing except scenery and fresh air, take the Black hills. Should you be thinking about Boston, I urge that first you see a play called "The Late George Apley." I never have eaten first class Boston baked beans in Boston, but maybe you caviar boys don't like beans.

You have seen San Francisco for yourselves and you must admit its quite a place, but why it wants you I don't know. It's got so many people already, pedestrians have to travel piggy-back on Market street. That may be a temporary condition. Where else can you have fun riding cable cars?

Hollywood has its points. Metro-Goldwyn-Mayer could throw you up a pink plaster headquarters with gold doorknobs overnight. Warner Brothers could furnish it with antiques and petit point in 30 minutes flat. Paramount could place a sweater girl at every typewriter. No obligation, either, except to give the movie boys a credit line in your official program.

I hope this has been helpful, United Nations. If you need any further lowdown, shoot me a cable. Prepaid.

Discharges

Arthur Bagley Boam, Ralph G. Didriksen, Thomas Eldon Lucas, Clyde Reade Williams, Clyde Nelson Rosa and Robert W. Stuart, Richard R. Baxter, Weldon D. Haskins and Reuben D. McKinney.

DECREE OF DISTRIBUTION

According to a probate court decree of final distribution recorded Tuesday, the estate of Nathan H. White, who died in Idaho Oct. 11, 1944, was given entirely to his widow, Mrs. Eva Fern White, Twin Falls. Other heirs are two sons. The property consisted of a lot on Fifth avenue east near Fourth street east and furniture.

Now He Can Say It: He Helped in Atom Research

He can say it now—but couldn't for more than a year and a half. George P. Sprague, Jr., army research expert until his discharge Nov. 30, has been working in the medical research end of the atomic bomb project. He knew what the goal was as far back as January, 1944—but his lips were sealed.

Sprague arrived Monday afternoon from Rochester, N. Y., and expects to return there in about three weeks to continue his research activities in the Institute of Industries of the University of Rochester. He is visiting his parents, Mr. and Mrs. George P. Sprague, sr., 915 Shoshone street north.

Formerly an instructor at Twin Falls junior and senior high schools, Sprague entered the army in July of 1942 and because of his knowledge of chemistry was assigned to the chemical warfare service. He was concluding advanced training at University of Illinois chemical laboratories, Champaign, Ill., when his and a number of others were chosen for the atomic bomb research—"project Manhattan."

"We didn't have the faintest idea of what they were picking us for," he said. "In fact, from the designation 'Manhattan' we actually figured we were going to New York City."

Sprague, then a technician fourth grade, was discharged at Ft. Monmouth, N. J.

His sister, Jean M. Sprague, editor with the Federal Register at Washington, D. C., is expected home Thursday. Her arrival will complete a family Christmas reunion—and will mark the first time the entire family has been together since prior to the attack on Pearl Harbor.

James Bellville Dies at His Home

James Edwin Bellville, 90, retired farmer, died at 7:40 p. m. Monday at his home, route two, Twin Falls.

Born Feb. 9, 1855, in Cincinnati, O., Mr. Bellville worked in the railway mail service for 21 years in Ohio before coming to Twin Falls in 1911.

He farmed near Twin Falls until 1933 when he retired. His wife, Luella May Bellville, preceded him in death Nov. 21, 1933. He was a member of the Baptist church, the Odd Fellow lodge for 70 years and the Rebekah lodge for 50 years.

Survivors include one son, James P. Bellville, route two, Twin Falls; two daughters, Laura M. Bellville, Cincinnati, O., and Mrs. Bertha Haag, Spokane, Wash.

The body rests at the White mortuary pending the arrival of Miss Bellville from Cincinnati.

Railman Hurt in Highway Mishap

William Kinrad, 30, Wells, Nev., employe of the Union Pacific railroad company, was admitted to the Twin Falls county hospital yesterday afternoon after he was brought here by ambulance from Contact, Nev., following an auto accident near that city earlier in the day.

His physician said that Kinrad, whose car rolled over a number of times after being forced from the road by another car which had assertedly been stolen, suffered severe back injuries "but apparently no fractures."

Kinrad was chasing the stolen car when the accident occurred, his doctor said. No further details were available, except that "Kinrad apparently took on the job of apprehending the car thief without orders from anyone."

Divorce Suit Filed

Lois Garrison filed a divorce suit Tuesday in district court against Neal Garrison, charged cruelty and asked custody of a son, 20 months. She requested also that the defendant appear and show cause why he should not pay her $150 attorney fees and $50 monthly alimony. Her attorney is O. C. Hall.

READ TIMES-NEWS WANT ADS

Quickly Relieves Distress of
Sneezy, Stuffy Head Colds
Special Double Duty Nose Drops
A little Va-tro-nol up each nostril promptly relieves snifly, stuffy distress of head colds, makes breathing easier.
Also helps prevent many colds from developing if used in time. Try it! You'll like it! Follow directions in package.
VICKS VA-TRO-NOL

Twin Falls News in Brief

Ship's Cook Discharged

Alva J. Bigley, ship's cook first class, received his navy discharge at the separation center in San Pedro, Calif., and has returned here.

Club to Meet

The Shamrock club will meet at the home of Mrs. Edgar Olmsted at 2 p. m. Thursday. A gift exchange will be held.

Air Passengers

Mrs. Mary Brooks arrived from Coeur d'Alene; Dorothy and Fred Van Engelen and Bobby Jean Douglass from Lewiston on Monday. All traveled by the Zimmerly Airlines.

Here From Kansas

Mr. and Mrs. Robert Rayl, sr., have returned from Dighton, Kan., where they visited J. T. Rayl, Mrs. Rayl's father, who is recovering after having been injured in a recent fall.

College Students Visit

College of Idaho students who have returned here for the holidays include Julia Ann Ryan, Shirley Stowell, Dick Johnson, Frederick Van Engelen, Russell Vichwig, Dorothy Van Engelen and Joan Benoit.

Return From Salt Lake

Mr. and Mrs. George Riggs, 404 Seventh avenue east, returned Sunday from a motor trip to Salt Lake City where Mr. Riggs had a business appointment. There he couple met Mr. and Mrs. Lelan Black, 266 Buchanan street, and rode back to Twin Falls with them.

Expected Home

SF 3/c Donald S. Gibb, husband of Mrs. Delpha S. Gibb, 443 Walnut street, arrived in Portland, Ore., Dec. 6 aboard the USS Haskell after Pacific duty. He will probably go to Bremerton, Wash., for discharge and is expected home soon. He is a son of Mr. and Mrs. Sam Gibb.

Grange Meeting

Mountain Rock Grange will meet at 8 p. m. today in the Community church, south of the city. After a report by C. V. Jones, Grange manager, on the Grange convention held recently in Meadow a Christmas program will be given and Mrs. A. M. Pulley and Mrs. John Dean will be hostesses.

To Be Discharged

Marine Cpl. James L. Kloppenburg, who is spending his leave with his mother, Mrs. E. M. Kloppenburg, will return to his San Diego, Calif., base for discharge. He was a patient in the naval hospital, San Leandro, Calif., after returning to the States from 29 months in the south Pacific.

Veteran Visits Parents

Edward L. Benoit, former army air force captain discharged Wednesday at Maxwell field, Ala., has arrived here with his wife and daughter, Lou, to visit his parents, Mr. and Mrs. Harry Benoit. The veteran and his family are on an indefinite visit and have not yet decided where they will establish their home.

Two-War Vet Returns

Clyde N. Ross, former Twin Falls postoffice employe who was discharged from the navy in Bremerton, Wash., as a mailman first class, visited Monday and Tuesday with his parents, Mr. and Mrs. A. I. Ross. He returned recently from Guam and has been at Kelchum with his family the past week. A naval veteran of World wars I and II, Ross will resume residence in Twin Falls soon and will return to the postoffice.

To Be Home

Neal J. Douglas, machinist's mate first class, 138 Blue Lakes boulevard, was scheduled for return here from the Pearl Harbor naval staging center, where he was assigned to Bremerton, Wash., for discharge, according to the navy's fleet home town news center at Chicago.

Visit in Nevada

Mr. and Mrs. E. K. Whitehurst and Mr. and Mrs. Harold E. Whitehurst are visiting for a few days the N. A. Whitehurst family, Ruby Valley, Nev.

Army Vets

Discharged recently from Ft. Lewis, Wash., were S/Sgt. Perry L. Brown, Pvt. Shogo Hiroo, Pvt. Jack R. Holland and T/5 Joseph W. Robertson, all of Twin Falls.

Marriage Licenses

Marriage licenses were issued here yesterday to William Paul Williams, Pasadena, Calif., and Glenmore Dare Evans, Twin Falls, and Phillip D. Rogers and Deborah Shibley, Murtaugh.

Arrives From California

Mildred Smith, daughter of Mr. and Mrs. Frank J. Smith, has arrived from San Francisco to spend Christmas with her parents. She works for the federal civil service in the California city.

Winners Announced

Rita Carolyn Biddle and Bobbie Jean Stewart, both of route 3, Twin Falls, were announced as winners in the KTFT story tellers' contest this week. Their stories will be broadcast at 5 p. m. today.

Trade Name Recorded

A certificate of trade name was recorded here yesterday in the court house by Hubert L. Todd, Twin Falls, who will operate a radio service shop under the name of the "Radio Service shop," at 120 Second avenue south.

Traffic Fines

Traffic fines were paid yesterday by five motorists. Paying fines of $1 each for overtime parking were George L. McCoy, Leonard D. Snelson, Mrs. Den Walter and Dale Wildman. Paying $3 for third violation of the overtime parking offense was R. C. Smith.

Return From Vacation Trip

Mr. and Mrs. Homer Bayless and daughter, Shirley, of 350 Jefferson street, arrived here this Sunday evening after a five-week vacation trip to Caxville, Mo., their former home 10 years ago. On their return they stopped at Utica, Okla., and Colorado Springs, Colo., where they visited other friends and relatives.

Arrives in New York

Pfc. Stuart Taylor, after three years of service with the army air force in Egypt, England, Russia and Germany, arrived in New York city Friday. He is expected to spend the Christmas holidays here with his uncle and aunt, Mr. and Mrs. Stuart H. Taylor, 227 Eighth avenue north.

Official Pilots Plane

Bert L. Zimmerly, president of Zimmerly Airlines, piloted a regular passenger flight from Pocatello to Lewiston Monday on the return trip from Pocatello, where he left a Boeing plane to be used for charter flights. Charles (Chic) Crabtree, public relations official for Zimmerly, drove to Lewiston Monday to attend a company conference.

Christmas Play, Tableau Will Be Given at School

The Christmas play, "Why the Chimes Rang," and the nativity tableau will be included in the program Lincoln school children will present at the regular PTA meeting at 8 p. m. Thursday in the school. Mrs. Helen O. Taylor, general director, said Monday night.

The program will also be presented twice Friday morning for the student body. Characters in the play include Carl Branfen, who plays the part of Don Esteban; Maureen Maxwell as Cona Consuelo; Bob Hazzard, Diego Rodrigues de Silva; Carl Griffith, Jose Murillo; Ronald Melton, Pedro; Billy Lyda, Emilio; Junior Eslinger, king; James White and Duane Pride, altar boys.

Students from all six grades will participate, Mrs. Taylor said. Playing the part of Mary and Joseph in the tableau scene are Laura Mae Anderson and Dale Deagle. Nearly 100 children will take part as angels, choir boys and choristers. The public is invited.

Serving on the general committee for the affair are Hazel Holloway, Mrs. Helen Wilson, Mrs. Lyla Hughes and Greta Ritchie; costuming, Mrs. Irene Thomas, Marvis Nelson, Helen Stearns, Mrs. Gladys Domogalla, Mrs. Dorotha Shortnouse, Ida Allen and Naomi Summers; music, Dorothy Hastings and Naomi Dopson; directing, Mrs. Wilson. Sarah McCluskey; tableau, Lavon Harrison, Beulah Way; and staging, Louise Breckenridge, Mrs. Mabel Bishop and Chauncy Abbott.

Christmas Music To Be Broadcast

Christmas music will be broadcast from a loud speaker placed on top of the Radio Rondevoo building daily from 4 to 6 p. m. beginning today until Christmas.

A high school group composed of Scnelth Ward, Stan Browns, LeRoy Flatt, and Tommy Clugg will sing carols throughout the business district during the same hours until Christmas.

Both projects are sponsored by the Joycee Christmas activity committee which is headed by Glenn Clugg.

Florida's flaheries produce an estimated $20,000,000 catch annually.

Practical Gift Items for the Car
Replacement wheels for most all makes and model cars.
Filters for cars, trucks and tractors
Fog Lights . . . Road Lights
Horn Sets — and other Accessories at —
BALLENGER'S
VELTEX SERVICE
Shoshone East and 6th
Phone 619

Real Cream of Tomato Soup
as a dish by itself-*it's delicious*
used as a sauce-*it's superb*
Heinz Condensed Cream of Tomato Soup
One tin of soup plus one tin of milk or water makes four portions delicious soup!
As A Sauce Base, for meatloaf and Spaghetti, Heinz Condensed Cream of Tomato Soup gives a flavor folks simply can't resist!

Gifts that are Right
For Farm, Home or City Dwellers
Electrical GIFTS
We're offering some very practical, useful and labor, time-saving suggestions. Ideal to use as a Christmas gift to yourself or others.
Refinite and Elgin WATER SOFTENERS
— All Sizes —
Every home needs one of these healthful, labor-saving softeners.
Berkeley Jet WATER PUMPS
Various Sizes for All Depth Wells
Stokol COAL STOKERS
Both domestic and industrial styles and sizes.
SUN-KRAFT Health Lamp
Ultra violet ray lamp, portable, adjustable$65.00
FLUORESCENT Desk Lamps
Sturdy metal base. Stand and shade. Attractive, useful$14.95
THREE-WAY Floor Lamps
Indirect no-shade style . . . Heavy weighted base. Sturdy stand$18.95
Oil Burning Room Heater
5-room size, circulating style . . . Neat, attractive, safe, durable$94.95
Milk Cooler
Can be converted into a home freezer . . . 10 can size.
● Electric Water Heaters
● Electric Butter Churns
● Electric Solder Irons
● Baby Bottle Warmers
● Stock Prodders—Battery
● Bathroom Scales
● Refrigerator Ice Trays
● Smoking Stands, Metal
General Electric Pig Brooder
Infra-Red ray heat and health brooder . . . Prevents sow from crushing pigs . . . Makes quicker, healthier hogs$18.95
ABBOTT'S
PLUMBING AND APPLIANCES
Twin Falls Phone 95

FREE DELIVERY
EVERY DAY — PHONE 569
WEEK DAYS 4:00 P. M. SATURDAYS 10:30 A. M., 2:30 and 5 P. M.
STORE HOURS
Week Days — 7:30 a. m. to 8:00 p. m.
Saturdays — 7:30 a. m. to 8:00 p. m.
Sundays — 8 a. m. to 1 p. m. — 5 to 7 p. m.
THIS WEEK WE FEATURE: THE ALBERS FAMILY
BUNGALOW GROCERY
309 4th Ave. North Phone 569

BRING IN YOUR
CAR or TRUCK
FOR SERVICE
Here You Will Find:
● Modern Tools and Equipment
● Expert, Dependable Mechanics
● Authorized Parts
● Reliable Service for All Makes of Cars and Trucks
GLEN G. JENKINS CHEVROLET
813 MAIN AVE. EAST Phone 707
G. M. A. C. Budget Plan

UNCLE JOE'S ROXY
REFRIGERATED AIR-CONDITIONED
NOW PLAYING!
You loved him in "CHINA SKY" and "BACK TO BATAAN."
See LUCKY LOUIE now IN THE
FIRST STARTLING STORY OF CHINA'S YOUNG GUERRILLAS!
HARRY CAREY · PAUL KELLY
"CHINA'S LITTLE DEVILS"
DUCKY LOUIE
A MONOGRAM PICTURE
Thanks for Reading This Ad!

Jerome Plans Programs for Holiday Week

JEROME, Dec. 18 — Christmas programs are being arranged in the churches and the schools next week, according to annual custom.

Midnight mass will be held Dec. 24 at St. Jerome's church, and low masses are to be held at 9 a. m. and 11 a. m. Christmas day. Special music is being planned as part of the annual observance.

At the Nazarene church, "The Greatest Gift" will be presented by the young people of the church Sunday evening. There will be a children's program, which is to include readings, songs and recitations.

At St. Paul's Lutheran church Christmas eve all classes of the Sunday school, including beginners, primary department, junior, intermediate and senior classes will appear in a program of songs and recitations at 8 p. m. Organist will be Herbert Duenaing, and Mrs. J. C. Nauss, wife of the Rev. Mr. Nauss, pastor, will direct the singing for the upper classes of the Sunday school. Mrs. Armin List, assisted by Mrs. Charles Fecker will direct the primary and beginners' groups.

In the Methodist church, a vesper service is being planned Christmas eve at 8 p. m. "For God So Loved the World," will be the theme of the program to be presented by all groups of the Sunday school. There will be presentations by the smaller children of the Sunday school. The teachers are Margaret White and Mrs. Harold J. Stoltz will be in charge.

At the Christian church, the Christmas program is to be presented by the young people Dec. 23. The annual watch night party will be held Dec. 31.

In the Assembly of God church, the Rev. Owen S. Hodges, pastor, announced that there will be a special candlelight service Sunday evening, Dec. 23, at 8 p. m. Special selections will be presented by adults of the church, and recitations, songs and readings will be presented by the Sunday school classes.

"The Bethlehem Way," will be the title of a play to be presented on Sunday evening by the Baptist young people and the choir. The primary department of the church will be featured in a program of recitations, songs and readings Monday evening.

GI Rights

By DOUGLAS LARSEN
NEA Staff Correspondent

WASHINGTON—Here are some questions on the return of men overseas and their discharges from the service:

Q. My brother is in the sixth marine division, headquarters company, sixth service battalion. He has 56 points and now is stationed in Tsingtao, China. When will he be returned home? How long does the trip take?

A. The sixth marine division is on occupation duty. Nobody could tell here what chance a specific man would have for screening out and coming home. It shouldn't be too long, however, inasmuch as the discharge score is 50 for marines. The trip home should take three to four weeks.

Q. My son is in Marseille, France, waiting to come home. He has 76 points, five battle stars and the purple heart. He is in company D, 344th engineer regiment. Can you tell me where that unit is and when it will sail?

A. The outfit is in Calais, France. It has been alerted for sailing since the end of October. It should be coming back soon.

Q. My husband has been in the army 26 months, and overseas 14 months. He is in headquarters battery, 135th AA gun battalion. Where is his outfit now and when will it be returned to the States?

A. The unit you say your husband is with is at Verneden, Germany, on occupation duty. No date has been set for its return. Your husband's return will depend on his point score.

Q. Can you tell me when the 10th air force which was in Calcutta will be returned?

A. The 10th air force headquarters is now in Kunming, China, with a detachment at Piadoba. No date has been set for its return.

COMPLAINT FILED

BOISE, Dec. 18 (AP) — Ralph R. Wolf, president of the Allied Civic forces, today filed an amended complaint in district court against Richard O. Graves and Lee Winn, co-partners of the Challenger and the Congress club, Inc., in which it is alleged the two defendants have conducted and operated slot machines in violation of Sec. 2 and 19 of the Idaho constitution.

Sell Now to Jesse M. Chase
YOU'LL NEVER GET MORE FOR YOUR CAR...
28 YEARS
Jesse M. Chase
MORE THAN 6,000 CARS BOUGHT-SOLD IN PAST 12 MONTHS
202 Shoshone W. Phone 351

1945 Champions of 4-H



For leadership in their respective 4-H groups during the year, Donald McKnight, 21, of Girard, Kas., and Mary Arlene Nelson, 20, of Humboldt, Kan., today hold those gold cups shown with them in the picture, as well as $200 college scholarships. They are among the many winners selected in various contests during the 24th National 4-H club congress at Chicago.

Angle Parking to Be Tried in City

Thirty degree angle parking instead of the present 45 degree spaces in the downtown area won favor among Mayor Bert A. Sweet, commissioners and Police Chief Howard W. Gillette at Monday night's council session.

They indicated they would make tests in one or two blocks in the near future to determine if such type parking would prove advantageous throughout the downtown section.

The plan was offered by Commissioner Orville H. Coleman who said that it would provide an additional seven feet of space for travel in the traffic lanes of the street.

Its disadvantages, he said, would be that 12 or 13 parking spaces would be lost in each block because of the increased angle.

He believed, however, that the space gained for travel would offset this loss of parking spaces.

"It's worth trying," the mayor said.

Dinner Nets Big Sum for Hospital

JEROME, Dec. 18 — At a benefit dinner arranged at the American Legion home, $1,123 was realized. The entire amount will go toward the Jerome Community hospital fund, it was announced.

R. W. Williamson, who was in charge of receiving contributions and tickets at the dinner, announced that he was gratified with the amount received.

The dinner, which was comprised of corned beef and cabbage, Boston baked beans and old fashioned corn bread and other seasonal foods, was in charge of John Hartshorn, Jerome, businessman.

It was announced that a $100 pledge toward the drive had been made by H. S. Lavander, Twin Falls, of the Pepsi-Cola bottling works, who received one of the invitations to attend the dinner. Mr. Lavander said he would not be able to attend the affair, but "put us down for a $100 pledge."

TREASURER NAMED

JEROME, Dec. 18 — Harry Carbuhn has been named treasurer of the Jerome Masonic lodge and Joe Day, secretary, H. T. Pugh was renamed on the building committee.

READ TIMES-NEWS WANT ADS

2,334 Cans of Food Collected For Europeans

JEROME, Dec. 18—There were 2,334 cans of all kinds of foods received here at St. Jerome's parish, to be shipped overseas to the needy-deserving peoples of Europe and the far east. There were 60 cases of food, weighing a total of 3,035 pounds, Father Schermansgon, pastor of the church, and general chairman, said.

Members of the Holy Name society, following their meeting Thursday, packed and labeled the foods. Father Schermansgon expressed his appreciation to all those persons who contributed, including the residents of non-Catholic faith; to the Jerome Food Products company, for the free use of the binding machine and sealer equipment, and to Tom Barga and G. Paul Smith and all others who assisted in this worthy project.

At their meeting, the Holy Name society members planned their annual communion supper for the evening of Jan. 20. It will be held at the American Legion home. Members of the Catholic Women's league will arrange plans for the dinner.

Chairmen Named at Boy Scout Session

RUPERT, Dec. 18 — Committee chairmen for three committees were named at a meeting of the Minidoka district Boy Scout committee held at the office of Dr. L. D. Hyde. D. G. Hyde presided.

A survey is being made to determine the need of new troops, packs and senior units. Chairmen named are Don Defoe, advancements; Dr. Carl Cramer, health and safety; David Player, leadership training. Scout Executive Herbert West, Twin Falls, and Scout Commissioner L. R. Miller, Nampa, were present.

Ten Will Get Exams

JEROME, Dec. 18 — A quota of ten men from Jerome county has been set for the Dec. 17 pre-induction physical examination to be held in Boise, it was announced by Mrs. June Whitecroft, clerk of the selective service board at Jerome. There will be only seven men to go this month for induction at Fort Douglas, Utah, she said.

Potato Shipments Down but Average 981 Carloads Daily

By FITZ'S POTATO SERVICE

Florida showed up with her first car of potatoes on Dec. 7 and more will be coming from Florida and Texas although movement will not reach any volume for several weeks. However, the past several days have brought an upsurge of active interest in seed for southern planting. Seed buyers either were apathetic or cagey earlier this season and failed to contract their usual quantity of seed potatoes. Now with car shortages becoming even more acute, they have come to life and are starting to clamor for deliveries. This may spell trouble ahead due to competition for cars between shipment of seed and table stock.

Last week's shipments were down 145 cars from the previous week's revised total of 1,005. Daily average was 981. That is a good figure, considering it includes only 98 government cars but shipments to Canada are heavy, and we can assume that domestic consumption still is below what it should be. Thanksgiving slump hasn't shown its customary mild recovery for the Christmas trade. Idaho shipments were down 209 cars offset by Maine's increase of 227. North Dakota fell off 45 cars, Oregon 113, while Michigan and Minnesota showed small increases. Changes in other states were relatively unimportant. Week shows a slight gain on last season's total to date. Omitting Long Island and Washington, we are now only 4,243 cars behind last year's shipments to this time.

Demand and Markets

The week has brought no significant changes in markets. Round-up of trading points to the shows most producing areas quoting slow demand and markets about steady, some dull. Brightest spot is Maine, which had good demand and a firm market with prices practically at floor. Idaho reports very few sales running from $2.10 to $2.25 unwashed, about floor to 15 cents over. North Dakota reports a very slow domestic market, most shipments unsold, prices about floor for commercials, no market on No. 1's. Same is true in Wisconsin. Colorado has held steady at 15 to 20 cents below the floor for washed stock. Michigan has practically no domestic market with too few sales during past week to establish a market. Upstate New York keeps its relatively comfortable position at floor. New York terminal prices have held fairly steady for eastern stock, dull on others. Chicago has had several straight days of slow demand and dull trading, with some sales on Idaho early this week and lack of active interest since.

The car shortage definitely is curtailing shipments from Maine, Red River Valley, Colorado and Idaho. Effects are clear in Maine but with slow demand and dull trading in Idaho, Colorado, North Dakota and Minnesota it is hard to judge the extent to which car shortages are responsible for the retarded movement. Effects at shipping points may show later. Any way you look at it, the real consumer demand just isn't there and if it were not for government export deals and car shortages, the markets might look much worse, and probably will toward late December as trading always lags around the holidays.

No change from last week in sur-

For a taste thrill... Ellis CHILE AND TAMALES

5 SHOPPING DAYS Left
Buy CHRISTMAS SEALS

24 Discharged at Bremerton, Wash.

Twenty-four Magic Valley men were discharged recently from the navy at Bremerton, Wash.

They were Jesse E. Anderson, water tender first class, Burley; Wallace E. Crandall, fire controlman second class, Jerome; Harvey A. Haskell, seaman first class, Burley; Charlie Emerson, aviation ordnanceman third class, Jerome; John N. Vasilka, hospital apprentice first class, Kimberly; Rudolph C. Zahalka, aviation machinist mate first class, Rupert; Howard E. Anderson, special artificer devices first class, Twin Falls.

Delbert T. Buckendorf, seaman first class, Buhl; Daniel K. Knight, aviation radioman first class, Gooding; Louis J. Boldt, chief radioman, Rupert; Lynn L. Knutzen, radarman, third class, Shoshone; James K. Miller, aviation machinist mate first class, Twin Falls; Garland L. Freeman, signalman second class, Wendell; Seaman D. Holloway, aviation radioman third class, Jerome; Clyde N. Rose, mailman first class, Twin Falls; Clyde R. Williams, pharmacist mate third class, Twin Falls; Frank S. Williams, radarman second class, Wendell; Ivan L. Ellason, coxswain, Burley; Lester J. Williams, machinist mate second class, Carey; Charles L. Keith, electrician, Jerome.

Paul G. Rieb, seaman first class; John H. Drake, machinist mate first class; Lloyd C. Martin, ships cook second class, all of Twin Falls; Charles L. Meek, carpenters mate third class, Gooding; Lawrence J. Colay, motor machinist mate third class; George F. Thomas, electrician mate third class, both of Twin Falls; Tom P. Ikard, aviation radio technician first class, Gooding; Jesse L. Coffman, coxswain, Jerome; and Sion M. Hall, boatswains mate second class, and Forrest Whitehead, aviation machinist mate second class, both of Shoshone.

Leaves Marines

BUHL, Dec. 18—Frances Fuller, daughter of Mr. and Mrs. Wes Fuller, has returned to Buhl after her honorable discharge from the marines. Miss Fuller served in the marines for over two years, most of the time being spent at the Mojave station, where she worked in the post exchange of the marine air corps station. She enlisted in the marines in September of 1943. She plans to remain in Buhl.

Buhl Cooperative Hospital Records Its Incorporation

Articles of incorporation of the Buhl Community hospital association, Inc., were recorded Monday, stating that it was a cooperative, non-profit group.

Savings which accrue will be used for expansion of service, the document said. The association has the power to erect and operate hospitals and corporations, associations, partnerships and persons can join. The association has perpetual existence and the rights of all members are equal. Membership certificates are issued in lieu of capital stock.

The officers are president, Robert Thomas; vice-president, H. W. Lehman; secretary and treasurer, Doris M. Gabardi and M. R. Cothern and J. J. Benham, directors. Thomas and Lehman are directors too, but the secretary and treasurer is not. Lehman said the fifth director, not listed, was Charles Shadduck. All are of Buhl.

Private Wins DFC

JEROME, Dec. 18 — The distinguished flying cross has been presented to Pfc. Everett H. Patterson of Mr. and Mrs. Gus Meitzner, Jerome, by Brig-Gen. Charles W. Lawrence, commanding general of the China division, air transport command. Meitzner has been in service since 1944 and has been serving with the India-China division air transport command.

READ TIMES-NEWS WANT ADS

KTFI—TONITE
7:30 P. M.



FIBBER McGEE & MOLLY are the folks at 79 Wistful Vista who drop around every Tuesday night to entertain their NBC listeners at 7:30 p.m. (MST).

CHRISTMAS ORDERS

FOR BAKERY GOODS CAN NOT BE ACCEPTED AFTER 6:30 P. M. ON SATURDAY, DEC. 22

This is to avoid confusion and to allow us to give the best possible service to all.

We Will Be OPEN ALL DAY Monday, Dec. 24

We urge you to call as early as possible Monday for your orders.

SCHWEICKHARDT'S BAKERY

PUBLIC SALE

I will sell the following at Public Auction, 4 miles west of South Park or 1 mile south of Curry, on—

THURSDAY, DEC. 20

SALE STARTS AT 12 NOON LUNCH ON GROUNDS

CATTLE

1 Guernsey cow, 4 yrs old, fresh now
1 Guernsey cow, 3 yrs. old, to freshen this month
1 Guernsey cow, 5 yrs. old, to freshen this month
1 Guernsey cow, 4 yrs. old, to freshen this month
1 Guernsey cow, 7 yrs. old, to freshen this month
1 Guernsey cow, 6 yrs. old, to freshen in January
1 Jersey-Guernsey cow, 5 years old, to freshen in January
1 Guernsey cow, 7 years old, to freshen in Feb.
3 Short yearling heifers 5 Yearling steers

MACHINERY

1 Superior Oliver beet & bean drill. Same as new
1 New Idea manure spreader
1 Case 8-ft. tandem tractor disc, used 1 season
1 Killifer—good condition
1 Case beet puller 1 Wagon and rack
1 Wagon and rack on rubber
1 15-inch Webber wagon and rack
1 McCormick-Deering dump rake, 9 ft.
1 Three-section wood harrow
1 Two-section wood harrow
1 Ten-hole Van Brunt grain drill
1 Champion spud digger 1 Oliver spud cultivator
1 John Deere spud cultivator
1 P—O bean cultivator, with tools
1 P—O four-row bean cutter
1 Three-row Valley Mound corrugator
1 Martin ditcher, almost new
1 Garden plow, horse drawn 1 Land leveler
1 Turning plow 1 Two-horse fresno

MACHINERY

2 Hay slips 1 Weed burner
1 Two-row rel trailer 1 2-3 bean cultivator
1 Set heavy harness, good condition
1 Set harness, fair condition

HORSES

1 Team bay mares, 7 and 8 years old, wt. 1600
1 Black gelding, 8 years old, weight 1800
1 Black mare, smooth mouth
1 Black saddle horse, 3 years old
1 Bay mare, 3 years old
1 Pair well matched buckskin colts
1 Sorrel filly, 1 year old 1 Roan filly colt

HOUSEHOLD FURNITURE

1 Large white enamel Coronado coal range
1 Iron bedstead with springs and mattress
1 8x10 Wool rug 1 Rocker 1 Kitchen cabinet

MISCELLANEOUS

1 Conde milking machine, practically new; 9 milk cans; 2 gas barrels; 2 milk carts; 11 spud baskets, sling chains, pitchforks, shovels, hoes, and other things too numerous to mention; some baled hay; 200 bu. or more mixed grain; some wheat
100 or more Austra-White laying hens
2 Pigs, weight 50 lbs. each

TERMS: CASH

P. E. HARTLEY OWNER

W. J. HOLLENBECK, Auctioneer D. M. CHANEY, Clerk



THE LADIES !! HOSE !! SITUATION HAS BEEN BAD —BUT THIS IS THE LAST STRAW!

Ladies, we know how much you appreciate Sheer Hosiery and we have been doing our best to give you the best hosiery obtainable. But! The other day we received a shipment that topped them all—the stock boy, while trying to unpack and mark the hose, poked his finger through several pairs. Of course, Emma, the lady in charge of the stock room, tried to sew them up. In doing so, she really made a mess of them. Now, Ladies, we have told you how good these hose are, but if you still need hose badly, you can have them for—only.....

25¢ PER PAIR

C. C. Anderson Co.

2nd St. West—Herriott Building

Indonesians' Freedom Seen As Dangerous

BATAVIA, Dec. 18 (AP)—The man who represented the Netherlands government at the Japanese surrender in Tokyo bay believed that an independent Indonesia "would be a permanent menace to peace in the Pacific."

Blunt, outspoken Adm. Sir Conrad Helfrich, commander of the Netherlands East Indies armed forces, told the Associated Press that "from a strategic point of view," such a country couldn't possibly defend itself.

"Anyone who thinks this would be an independent state is wrong," Helfrich declared, "because the Islands' 137 different tribes and population groups would fight each other. As examples, already the Manadonese and the Ambonese don't like Soekarno, and the Batam district in West Java declared itself independent of the Soekarno government.

"In my opinion—perhaps I am one of the naughty boys about it—the name Indonesia means nothing," he said. It's absolute nonsense."

"I still like the old name of Netherlands East Indies," the admiral said. "It means that the government of the Netherlands got together all of these different groups and nothing else can keep them together."

It was the first time Helfrich had been interviewed since his return to Java. He had declined previous press requests on the grounds that the allied area commanders should do the talking. Now he wanted to reply to accusations of Dutch looting.

"Java has been more spoiled in the last three months than during the three and a half years under the Japs," the admiral declared. "Looting would be an absolutely natural reaction; and I am only surprised there is so little of it—they speak of only seven arrests at Bandoeng instead of 700.

"Most of the houses, cars, industries, enterprises, estates, ships, trains and offices in Java really belong to the Dutch and are managed by Dutch people.

"What we found after the Japanese surrender were the Dutch people as human wrecks in camps while the Indonesians were living in big houses with our furniture, driving our cars, running public works with our machinery and industries with our materials."

CAPTAIN DISCHARGED

GOODING, Dec. 18—Capt. Walter B. Swope, Gooding, formerly Twin Falls, has been released from service and is home with his wife and family at Gooding. Captain Swope graduated from the Twin Falls high school. He served in north Africa and European theaters of war. He was an instructor in the states. Swope is a brother of Mrs. Mackey J. Brown.

Times-News

A consolidation on Feb. 16, 1942, of the Idaho Evening Times established in 1908 and the Twin Falls News established in 1904.

Published daily and Sunday at 130 Second Street West, Twin Falls, Idaho, by the Times-News Publishing Company.

Entered as second class mail matter April 6, 1918, at the postoffice in Twin Falls, Idaho, under the act of March 3, 1879.

SUBSCRIPTION RATES

BY CARRIER—PAYABLE IN ADVANCE

By the week	15c
By the month	75c
By three months	$2.10
By six months	$4.00
By the year	$7.80

BY MAIL—PAYABLE IN ADVANCE

Within Idaho and Elko County, Nevada

By the month	75c
By three months	$2.07
By six months	$3.90
By the year	$7.80
Sunday Only, anywhere 6 months	$1.40

SERVICE PERSONNEL

DAILY, 3 months	$1.25
SUNDAY ONLY (overseas) 6 months	$1.00

All notices required by law or by order of court of competent jurisdiction to be published weekly, will be published in the Thursday issue of this paper pursuant to Section 58-108 I.C.A. 1932 as added thereto by Chapter 154, 1933 Session Laws of Idaho.

NATIONAL REPRESENTATIVES

WEST-HOLLIDAY CO., INC.

625 Market Street, San Francisco, Calif.

POT SHOTS

LIGHTS AND OUR CLEAR WESTERN AIR

The "great white ways" of Chicago and St. Looey aren't the glittering lights that pudgy George Redmond, Ye Olde Sport Scrivener of the T-N, knew before his footsteps turned west toward Twin Falls and the Magic Valley.

That much YOSS told us he found on his visit to the midwest. Pudgy tells us that those Chicago and St. Looey lights, unbolstered by the clear atmosphere of our own west, "all appeared about to do a blackout" compared to the way things shine out here.

And that, says YOSS, wasn't all. The last month's movies in Twin Falls and south Idaho, such as "Duffy's Tavern" and "Week-End at the Waldorf," were the feature attractions just last week in Chicago and St. Looey, respectively. And at the No. 1 movie palaces, too.

YOSS chewed the fat with a number of his old newspaper cronies, had a good time doing it, was offered employment all along the line—but found he'd left his heart back here in Magic Valley.

* * *

A MISSOURIAN SPEAKS

Dear Pots:

You Idahoans have got to show me. I paid $1.98 for an article in Kansas City, Mo., two weeks ago, the same darn thing in Idaho is $4.98. And I bet it don't weigh a quarter of a pound.

Is Missourians dumb or is Idahoans smart?

—I Wouldn't No

* * *

AN OFFER

Our Servicemen's Dept. has located another portable radio suitable for a serviceman in a hospital, in case any of you constituents are looking for such. This one has a phonograph attachment, too. The lady constituent who offers same at going prices will sell it only for a serviceman. Call 878-R from 6 to 7 p. m.

* * *

NAMES

Dear Pots:

Could it be that there are some Polish people in Chicago?

Here are the names of five fellows who were in my outfit over in New Guinea, Biak, the Philippines, etc. And all were from Chicago:

Wojnarowski,
Kukrycki,
Jendrzejewski,
Stokolowski,
Klosowski.

And every one a good egg, too.

—Abe the Artilleryman

* * *

BOOK

Dear Pot Shots:

I enjoy your column very much and could not fail to notice that you seem to be able to help people find articles otherwise unobtainable. Perhaps you can help me also. My favorite book shop has been trying for a couple of years to get a book that seems to be out of print. It is "Idaho: A Guide in Words and Pictures," edited by Vardis Fisher, Caxton Printers. The original price was $2.50. This may have been a federal writers' project book. If not I would also like their book, if there is such a book.

Perhaps someone of your readers has a copy he would consider selling.

Here's hoping for a book — or books. Am enclosing an envelope just in case.

—Mrs. Frank Eyred
(San Jose, Calif.)

* * *

FAMOUS LAST LINE

"... So before they say it I tell 'em it IS cold enough for me! ..."
THE GENTLEMAN IN THE THIRD ROW

MAJOR VISITS AUNT

ALBION, Dec. 18—Maj. and Mrs. Jerome Van de Eroe, Washington, D. C., were overnight guests of his aunt, Mrs. Jeanette Bradley, and cousins, Mr. and Mrs. Harry Buckles. Major Van de Eroe was a chemical warfare worker in Washington and is being transferred to Seattle, Wash., for duty in the weather bureau. Idaho will be one of the states in his territory.

Pinup Honors For Calendars To Boy Scouts

ST. PAUL, Minn., Dec. 18 (AP)—In the GI tradition, there'll be plenty of pinup girl art on the 1946 calendars but top place in picture subject popularity still was held today by the Boy Scouts.

The curves of a luscious pinup girl will grace many a date-plate, a spokesman of Brown and Bigelow, world's biggest calender maker, said. Yet a survey by the firm showed that the largest selling illustration remains Norman Rockwell's annual official Boy Scout calendar cover.

The calendar expert pooh-poohed an idea that demobilization of the armed forces had given civilians a wolfs-blood transfusion and a greater yen for the whistle type of calendar art.

During the war, he said, the firm was swamped with requests for calendar covers from service personnel —starved for a sight of the feminine form.

Strangely enough, pinup girl pictures ran a close race with outdoor sports illustrations for GI popularity.

Pinups in the Flesh

Such requests have dropped to almost nil now that soldiers and sailors are returning to their wives and sweethearts—their pinups in the flesh.

But the pretty girl calendar motif will never be neglected, with Brown and Bigelow's high-paid stable of figure artists—Hoff Armstrong, Zoe Mozert and Earl Moran—still turning out most of the covers.

The survey also revealed that religious-theme calendar illustrations, always near the top, are gaining in popularity. There is no known reason for this, but the firm hazarded a guess that uncertainty of the war years had something to do with it.

Two other points stand out in Brown and Bigelow's sales analysis. One is that the calendar-gazing public likes quality in both subjects and reproduction, the other that there is no such thing as "localized appeal."

What is appreciated by Pumpkin Center also goes over with Times Square and vice versa.

Employment Sought For Returned Vets

JEROME, Dec. 18—R. S. Cutler, head of the USES office in Jerome has requested that all employers who have any kind of positions or jobs open which they might offer to returned servicemen, to contact his office immediately.

"Many servicemen are returning home and there is no work for them," Cutler said, in making the plea to have his office notified.

THE BIBLE

The Rev. H. G. McCallister

Dec. 18—Philippians 4—"Finally, brethren, whatsoever things are true, whatsoever things are honest, whatsoever things are just, whatsoever things are pure, whatsoever things are lovely, whatsoever things are of good report; if there be any virtue, and if there be any praise, think on these things."

Survives War—Auto Gets Him



"Paratrooping was never like this," groans Trooper, parachute-jumping cocker spaniel, former mascot of the 467th parachute field artillery battalion. He's pictured "hospitalized" in the Memphis, Tenn., home of his owner, Capt. William Lewelling, after being run down by a hit-run driver on a Memphis street.

Legion Will Hold Christmas Dance

Veterans of World wars I and II and servicemen are invited to attend a dance in their honor today at 9 p.m. in Legion hall. Max Brown, publicity chairman, announced Monday.

The Hap Hazards of Buhl will provide music and the hall has been trimmed with Christmas decorations. There is a 12-foot floodlighted tree. The event is sponsored by the Legion and auxiliary. Mrs. Alex G. Ericson is chairman of the women's decorating committee and her assistants are Mrs. U. N. Terry, Mrs. T. N. Knight and Mrs. Cecil Jones. At 10 p.m. a half-hour floor show will be presented by the students of Mrs. Aileen White Weir. They will take part in about six selections.

Deadline Nears

JEROME, Dec. 18—County treasurer Gladys Emberton announced this week that the deadline for payment of all or half of the 1945 personal and property taxes, without penalty, is Monday, Dec. 24. Taxes following that date will be subject to a two per cent penalty, she said. In case half payments are made, the balance will fall due June 24, Mrs. Emberton declared that tax payments so far this month have been very good.

CORRECTION

Last Friday's advertisement regarding the benefit dance held on behalf of the Albert Mullins family was inadvertently incorrect. No member of the family was injured. Property damage was the loss incurred.

Need a Taxi?
Phone 1000
For Prompt, Courteous 24-HOUR SERVICE
Checker Cab Co.

M'Cauley Cow Yields 80 Lbs. Of Butterfat

In the November report for the Twin Falls-Mini-Cassia Dairy Herd Improvement association a registered Jersey cow, "Toots," owned by Harry McCauley, Buhl, produced 80 pounds of butterfat, 1,428 pounds of milk and averaged a test of 5.6, according to Bernard Law, Burley, supervisor.

Second highest cow in the association was "Daisy," a registered Holstein, owned by Harold Coddington, Rupert, which produced 73.5 pounds of butterfat, 2,226 pounds of milk and averaged a 3.3 test. "Bertha," registered Jersey, also belonging to McCauley, produced 72.8 pounds of butterfat, 1,455, milk, and 5 test. Fourth ranking cow is owned by R. M. Hawks, Rupert, whose registered Guernsey, "Daisy," produced 72 pounds of butterfat, 1,600 of milk and 4 test.

In herds containing more than 20 cows, L. A. Hansen, Twin Falls, topped the record with his herd of 30 registered and grade Jerseys which produced an average of 526 pounds of milk and 23.4 of butterfat during the month. Nineteen registered Holsteins, owned by Irwin Ehlers, Twin Falls, averaged 654 pounds of milk and 24.3 butterfat.

In herds between 10 and 20 cows nine registered Holsteins owned by Leon Morris, Buhl, averaged 1,243 pounds of milk and 43 butterfat. Fourteen registered Guernseys owned by Carl Harder, Buhl, averaged 882 pounds of milk and 42 butterfat. In herds of less than 10 cows, five registered Holsteins, owned by Harold Coddington, Rupert, averaged 1,163, milk and 40, butterfat.

KELLY CARGILL RELEASED

FILER, Dec. 18 — T/5 Kelly E. Cargill, son of Mrs. Kelly Cargill, route one, was discharged recently at Ft. Douglas, Utah., after serving 31 months in China. He joined the service Jan. 16, 1941. His wife, the former Dorothy Ely, resides in Filer.

FOR BIBLES
including the family "Blue Ribbon" New standard Reference Bibles and religious books, call or see
MACKEY J. BROWN
331 Second Ave. No.
Phone 972-R

Lovely Handbags of all kinds
$3.95 to $100
The Vogue

Announcing
A change in the Ownership of the
Perrine Hotel
Barber Shop
Chas. H. Russell
Formerly employed at Hunt's Barber Shop, has purchased the Shop, effective immediately. Clyde Richards and Carl Mullens will be associated with Mr. Russell.
YOUR PATRONAGE IS INVITED!

How's Your Car Acting These Wintry Days?
- Sluggish?
- Hard Starting?

BETTER HAVE US GIVE IT A CHECK-UP
Winter puts your car to a real test. Leaky rings, sticky valves, worn out spark plugs, improper oil and various other things combine to make your car troublesome. A complete check-up by our expert mechanics will bring all these troubles to an end. Your car will last longer as a result, and in the long run it will save you money.
SCHWARTZ AUTO CO.
PACKARD MOTOR CARS — DIAMOND "T" TRUCKS
140 2nd Ave. E. Phone 261

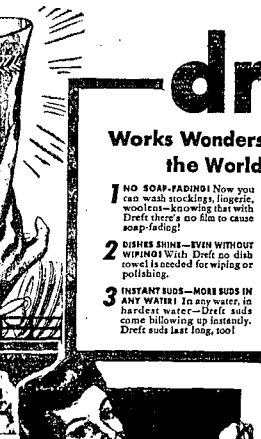
DRIVE to BUHL
FOR DELICIOUS
PAPS Ice Cream
Ice Cream Made to Order for Your Party (Any flavor or combination of flavors)
BUY IT BY THE GALLON
Pasteurized to safeguard health. Homogenized for extra smoothness. Richly flavored for the discriminating palate.
SPECIAL THIS WEEK
FRESH Strawberry Sundaes
Summer frozen strawberries for a taste-treat
Paps Ice Cream Shop
Magic Valley's Best
Phone 39 Buhl, Idaho

WARBERG BROS.
LOCAL & LONG DISTANCE MOVING
PHONE 246
TWIN FALLS, IDAHO
INSURED MOVING TO
MONTANA - IDAHO - WASHINGTON
Agents For
ALLIED VAN LINES, INC., TO ANY POINT IN UNITED STATES OR CANADA

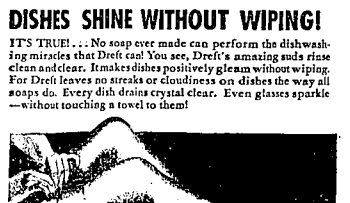
Faster, Brighter, Safer Cleaning
THAN ANY SUDS BEFORE IN HISTORY!



dreft
Works Wonders That No Soap in the World Can Match
1 NO SOAP-FADING! Now you can wash stockings, lingerie, woolens—knowing that with Dreft there's no film to cause soap-fading!
2 DISHES SHINE—EVEN WITHOUT WIPING! With Dreft no dish towel is needed for wiping or polishing.
3 INSTANT SUDS—MORE SUDS IN ANY WATER! In any water, in hardest water—Dreft suds come billowing up instantly. Dreft suds last long, too!
4 CLEAR, CLEAN-RINSING SUDS! First suds in history to leave no streaks or cloudiness on dishes—no dulling film on silks, nylons, woolens to cause soap-fading.
5 NEW WOOLENS WASH FLUFFIER! Gone is the coarseness that all soaps cause. Dreft suds rinse clean and clear, leaving no sticky deposit.
6 SO DIFFERENT—7 U. S. PATENTS! Yes, amazing Dreft is unique. It holds 7 U. S. patents.



DISHES SHINE WITHOUT WIPING!
IT'S TRUE! . . . No soap ever made can perform the dishwashing miracles that Dreft can! You see, Dreft's amazing suds rinse clean and clear. It makes dishes positively gleam without wiping. For Dreft leaves no streaks or cloudiness on dishes the way all soaps do. Every dish drains crystal clear. Even glasses sparkle —without touching a towel to them!



STOCKINGS WEAR LONGER!
LOOK LOVELIER than with any soap!
DREFT leaves no soapy film to heavy-up hose. And colors stay fresh far longer than with any soap. No wonder stockings look lovelier—wear longer—with nightly Dreft washing!



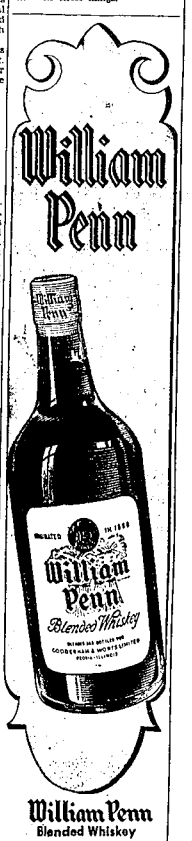
BRIGHTER! FRESHER!
No soap-fading!
LINGERIE stays wonderfully color-bright and fresh far longer when washed with Dreft. There's no film to cause soap-fading and make undies look dull and all washed out before their time. Dainty slips and blouses come brighter than with any soap.



NO "WASHED-IN" COARSENESS!
New woolens wash softer, fluffier!
WOOLENS are a joy when washed with Dreft. Because Dreft's amazing suds rinse clean and clear. There's no soapy deposit to coarsen woolens and dim their lovely colors. Your beautiful new sweaters and baby things wash softer and fluffier than ever before. Yes, softer and fluffier than with even the most expensive soap flakes.



Trade mark reg. U. S. Pat. Off.
A Hydrolized Product
The demand for Dreft is tremendous. If your dealer is out of Dreft, please be patient—there will be more Dreft soon.
Procter & Gamble's patented SUDS DISCOVERY



William Penn
Blended Whiskey
86 proof, 65% grain neutral spirits
GOODERHAM & WORTS LTD
Peoria, Illinois

30,000 Kids In U. S. Need Foster Homes

By TRUDI McCULLOUGH
AP Newsfeatures Writer

NEW YORK, Dec. 18 (AP)—At least 30,000 U. S. children are in need of foster homes, the Child Welfare League of America, Inc., reports.

On the basis of a nationwide study, the league's board of directors has submitted a resolution to President Truman recommending a federal department of welfare, with cabinet status, to coordinate and strengthen the existing welfare, health and education services, currently scattered all over the government domain.

The lack of adequate foster care has led to increased immorality with the exploitation of youth even more prevalent than in wartime, the league reports.

There has been an enormous increase in the detention of children in jails, says Leonard W. Mayo, the league's president. The offenses for which they are committed are, in order of prevalence: (1) petty thievery, (2) running away, (3) sex offenses, (4) crimes of violence. And in 60 2/3 per cent of U. S. communities, detention facilities for foster children are so scarce that they are confined in regular jails.

In so far as institutional care for dependent and neglected children is concerned the report states that 500 of these institutions are obsolete and lacking in leadership and resources; another 500 or more are operating with wornout or obsolete facilities, and many in a third group of 500 need extensive repairs and replacements of plant and equipment.

There is further a shortage of capable trained personnel, doctors, nurses, social workers.

It will take 50 new institutions, the report estimates, to supply the necessary care.

Mayo, chairman of the federal commission on children in wartime and dean of western reserve university's school of social applied science, advocates spending more than $50,000,000 on institutional construction during the next two years.

The child care service now being rendered by the 48 states is inadequate to maintain the nation's children at traditional levels set by American standards, says the league.

Current evils stemming from the lack of foster care, according to the report, include reform lapses of enforcement in school attendance and child labor laws. Over 3,000,000 school age children are not now attending school.

HYRUM YOUNG DIES

SALT LAKE CITY, Dec. 18 (AP)—Hyrum Smith Young, 63, former livestock man of the Snake river valley, died Monday at his home of bronchial pneumonia. Among his survivors are three brothers: George L. Young, Lorenzo, Ida.; D. L. Young, Paul, Ida., and R. B. Young, Hailey, Ida.

Real Estate Transfers

Information Furnished by
Twin Falls Title and
Abstract Company

DEC. 11

Deed: James Russell Preston to Frank Preston, $10; part L, block 1 Idaho school addition.

Deed: M. F. Bouchelle to Ivy B. Meredith, $10; lot 6, block 64, Buhl.

Deed: Allen L. Tompkins to Clarence J. Mooney, $10; lot 9, Burrington's subdivision.

Lease and CM (70868): Carl Hopper to Myrtle F. Reed, crop rent, E½SW, SW-SE 32; NWNW 29-11-18.

Deed: J. N. Blakley to Evangeline M. White, $10; part lots 5 and 6, Hill Tract No. 2.

Deed: Parks Develop. Co., Inc., to Ben Jenkins, $100; Sec. 35S, grave 1-2-3-4 Dist., Valleyview.

Deed: Winnie E. Matson to C. E. Bradley, $1,000; lot 2, block 47, Twin Falls.

DEC. 14

Deed: Raymond L. Smith to Edith J. Shutts, $10, NENE 28 9 18.

Lease (70851): John Evans to George F. Hambleton, crop rent, NENE 14; SW SW 12 11 16.

Deed: Common School Dist. No. 3 to C. E. Gleve, $175, Pt E½NE 34 10 18.

Deed: William H. Ganzer to Tunha Melvin Cook, $24,000, Addison (Pt), Hobbes.

Deed: Garrett Boe to Vernon Modlin, $2,750, Lot 5 Blk 61 Twin Falls.

Assmt: J. M. Jamerson to Lloyd F. Thomas, crop rent, E½NE 30 9 16.

Deed: James Lucas to J. M. Jamerson, $10, Lot 1, DeLong addition.

Deed: Winona Denney to R. F. Bailly, $1, Lots 12, 14, 15, 16 & 17, Blk 10, Hansen.

DEC. 15

Deed: L. E. Blakeslee to Orvil Creel, $100, Lots 3, 4, 9, 10, 11, 12, 13 & 14, Blk 35, Filer.

Deed: A. S. Henson to Eugene Hughes, $10, Pt NWNE 29 10 18.

Deed: Eugene Hughes to Ralph T. Bertsch, $10, Pt NWNE 29 10 18.

Deed: Ralph T. Burns to Martha, Bulcher, $10, Pt SWNE 20 10 18.

Deed: Earl T. Gardner to William Hitchcock, $1, Pt. Lot 15 Blk 2, Highland View tract.

Deed: D. W. Moore to Charles H. Kleinkopf, $10, Lot 2 Brown's subdivision.

Deed: TF Cemetery Assn. to Joe P. Smith, $105, Graves 2, 3 & 4, Lot 22 Blk 39.

Deed: C. E. Grieve to E. M. Dossett, $1, Pt NENE 34 10 18.

Deed: J. Matilda Hall to Charles Reiter, $1, Lots 22 & 23 Blk 59, Twin Falls.

Deed: Joseph Sayer, Jr., to Lewis F. Jones, $10, Lot 13 Blk 2, Twin Falls.

Max Factor • Hollywood

PAN-CAKE MAKE-UP

...it creates a lovely, new complexion

$1.50

SAV-MOR DRUG

Opposite Orpheum Theatre

Home Is Part of Front in GM Strike



There was a strange silence at the dinner table the night John McIntosh brought home news of a strike against General Motors.



After the children had been put to bed, he and his wife sat up far into the night, counting resources, trying to figure the future.



Sleep was short—at 5 a. m. John was awakened for picketing.



In a nearby restaurant, John met with UAW-CIO picket captains, got instructions for the day.



Six a. m.—and John starts his three-hour tour of duty on the picket line before the GM plant.

Trading the workbench for the picket line has brought the repercussions of industrial strife into the homes of some 40,000 UAW-CIO members in Detroit. To greater or less degree, the story of the McIntosh family, pictured above, is the story of all. A General Motors worker in Detroit for 10 years, 35-year-old John J. McIntosh is now out on strike with fellow-members of Local 174. Doing her part on the home front is his wife, Helen, 31, a Detroit girl who married him 10 years ago. McIntosh was born in Pittsburgh and raised in Rosemont, W. Va. They have five children, four boys and a girl, with another baby expected soon. The McIntoshes live in a two-story frame house in the outskirts of Detroit, a couple of blocks from the huge Tumstedt Manufacturing company (a GM supplier) where John, a paint sprayer by trade, worked on auto body hardware until the strike call. The couple lives in six rooms on the ground floor, sharing the house with another family. They are buying the house, paying $35 a month on interest and principal, with gas, electricity and other utilities extra. When working, McIntosh averaged something over $48 a week and so far they have not missed a payment. They hope that because of the strike they won't have to. But they have no cash reserve to speak of and have been cashing in their war bonds for household expenses, including a coal supply. The UAW-CIO has announced that it will not pay the strikers regular strike benefit money, but will see that no striker's family goes hungry or suffers eviction. The McIntoshes are relying on the union promise in case the walkout lasts long enough to exhaust their money and put them behind on their house payments. As a striker, John takes his regular three-hour tour of picket duty in front of the Tumstedt plant. Due on the line at 6 a. m. he rises at 5, Mrs. McIntosh getting up a half hour earlier to get his breakfast started. She has a cup of coffee with him, sees him off and then turns her attention to the children, the younger of whom have to be washed and dressed. These are Harry, 2, and Dick, 4. The girl, Mary Ann, is 7, and the older boys, who go to school, are Donald 9, and Tom, 6.

Here's Trip of Idahoan Who Took Heifers Over to Europe

By LORAYNE ORTON

Encountering an army officer who could bring an Austrian pony aboard ship and another who had to leave a beautiful German police dog in France, cleaning decks to the satisfaction of the army and peeling potatoes on the trip home "just for something to do" were part of the experiences of an Idaho hostler who accompanied the first shipment of cattle sent from Idaho to Europe in August in the heifer-for-relief project of the national Church of the Brethren.

Franklin Flory, Nampa, sophomore at McPherson college, McPherson, Kan., a Brethren church college, who left his home town Aug. 8, describes in a ship's log the events of the round trip which took around three months.

Others Can Go

The Rev. Hugh Garner, publicity director for the heifer project here and pastor of the local church, stated that any young men who can care for cattle and pass the physical exam and are interested in accompanying heifer shipments to Europe should contact him.

On the trip to Europe the attendants had fair living quarters in the library ship, SS Zona Gale, commissioned in 1943 for the maritime commission. They slept in the troop quarters. On the way back, enlisted men occupied these quarters so the hostlers had the empty navy quarters.

The Nampa youth writes that yardmen were friendly during his stops across the continent to feed and water the cattle. On V-J day when stores were closed the yardmen gave him part of their lunches at Connellsville, Pa.

Varied Breeds

The heifers were trucked to a farm at Union Bridge, Md., where there were already 94 head of stock—half Holsteins and the rest Jerseys and Guernseys, with two Ayrshires, two Brown Swiss, a Shorthorn and three grade Herefords.

The Brethren service committee paid the owner, Rees Roop, for the feed and attendants to care for the cattle. Although some of the heifers had been at the assembly point for nearly a month the Idahoan was the first attendant to arrive.

Flory took care of the cattle—which kept increasing in number until there were nearly 200—alone over the first week-end he was there. "Feeding, watering and bedding that many cattle really ran into work," the diary states.

Lots of Help

After the first week attendants "came thick and fast." Heifers came from Michigan, Indiana, Pennsylvania, Virginia, West Virginia and Maryland. The Nampa youth comments in his log that cattle from nearby states were the last ones to arrive.

The Europe-bound cattle were run in a chute from the car to the dock where they were put aboard, one at a time, in a basket. Many of the stevedores never had seen a heifer or cow before so they really had a time, the 18-year-old hostler observed in his diary.

Since most of the men wanted to take care of heifers while aboard ship, Flory volunteered to care for horses, which were more work but a job he preferred, he records in his diary. The horses, which are also donated under Brethren auspices, came from the Dakotas and all had shipping fever.

Five Religious Faiths

The attendants included 13 hostlers, the supervisor and veterinarian, who represented six different states and five religious faiths.

Daily schedule aboard the Zona Gale included arising at 6 a.m. and feeding the stock before breakfast which was at 7:30. Next the heifers were watered and the rest of the day until 3:30 p.m. was occupied by hauling up feed from the ship's hold and cleaning out the stalls.

They dropped anchor at La Havre Sept. 19. The hostlers had been told that after the heifers were unloaded they wouldn't have to do anything, but it turned out that they had to clean the ship to the satisfaction of the army captain in charge. After the stock was unloaded the ship moved up the Seine to Rouen to discharge the rest of the cargo which consisted of new trucks, tractors and other farm equipment and newsprint.

At Rouen the men were met by Eldon Burke, Brethren service representative in France, who arranged for the delivery of the cattle.

Commenting on Paris where they got to see "most of the main points of interest," Flory states that the streets in the hotel in which they stayed one night were very dirty. Later they learned that the bedding was washed once a month whether it needed it or not.

On the homeward voyage the cargo consisted of wine, champagne, cognac, rabbit skins, wine glasses, Swiss watches and machinery and mail. It was picked at La Havre in addition to 65 enlisted men and five officers.

The Austrian pony, belonging to one of the officers, was made comfortable in a stall padded with mattresses and canvas, Flory observed. He also remarked in his log that the majority of the service men with whom he talked expressed more dislike of the French than they did of the Germans.

He also records that when peeling spuds and helping the crew he found that they seemed to think the heifer project was a good idea.

The third shipment of cattle for Europe will leave Twin Falls Jan. 15.

Two Appointed, Pair Quits City Positions

Two appointments were made and two resignations accepted by city commissioners here Monday night.

Kenneth Leazer was named filter plant operator and W. D. Pettigrew was appointed a member of the fire department.

Resignations of Ralph Potter and O. A. Kimpton as assistant caretakers of city parks were accepted.

In the American colonies, in 1673, Connecticut adopted branding instead of the death penalty.

SMITH
ROOFING COMPANY
"Always the Best for Less"
Place Advance Orders Now
285 W. ADDISON, Pho. 147

Poly-Octane Gasoline
BULK PLANT and SERVICE STATION
HIGHWAY 30 EAST ON KIMBERLY ROAD
STOVE AND FURNACE OIL
DIESEL OIL KEROSENE
100% Pure Paraffine Base Motor Oils
Greases of All Kinds
Special Attention Given to Truckers
UNITED OIL CO.
OF IDAHO
DAY & NIGHT SERVICE PHONE 867
FREE FARM AND BULK DELIVERY

Musical Gifts
For Last-Minute Shoppers
Two Good Used Pianos
• SMALL PIANO • STANDARD PIANO
• Piano Albums
• Sacred • Popular • Standard
Appreciated Christmas Gifts
• Violin Outfits
• Bugles
• Song Flutes
• Complete Stock of Accessories
• Sheet Music of all kinds
• Story Book Records
USED
• Metal Clarinets
• Trombones
• Cornets
• Baritones
We are headquarters for Conn Band Instruments, Haddorf Pianos and Gibson Guitars
DUMAS-WARNER
MUSIC STORE
221 North Shoshone Phone 501

Standby Bill Prepared to Favor Labor

WASHINGTON, Dec. 18 (U.P.) — House foes of the administration's fact-finding labor bill are preparing a "standby" substitute designed to be more acceptable to organized labor, it was learned today.

The group is seeking advice of union lawyers in preparing its substitute. They do not plan to introduce it, however, unless congressional action seems certain on either the administration bill or more drastic labor legislation.

Both senate and house labor committees are delaying work until after the coming congressional recess on the administration bill, based on a request by Mr. Truman, it would permit him to set up fact-finding boards whenever labor disputes threatened the national economy.

Although all details of the proposed substitute have not been worked out, it would, in general, work on the same thesis as the President's measure — that if the facts of a dispute are common knowledge, public opinion will force the parties to get together and settle their controversy.

The substitute would not ban strikes while fact-finding was underway. A 30-day no-strike provision in the administration bill has been the principal reason for labor's bitter opposition to it.

In general, the substitute would:

1. Set up a permanent fact-finding panel in the department of labor.

2. Authorize the board to investigate the facts of a labor dispute whenever it is requested to do so by both the company and the union involved.

Thus, the fact-finding procedure under the substitute would be entirely voluntary. The administration's bill, on the other hand, would authorize the President to set up a fact-finding board whenever he thought the national interest demanded it.

ABOARD CARRIER

BURLEY, Dec. 16 — Eugene E. King, yeoman third class, husband of Mrs. Mildred E. King, Burley, is serving aboard the support carrier USS Save Island.

Surprise Her This Christmas with a
GIFT AIR TRAVEL TICKET
to
• POCATELLO
• BURLEY
• BOISE
• LEWISTON
• COEUR d'ALENE
Phone 1786
ZIMMERLY AIRLINES
Lobby Rogerson Hotel

FOR SALE
QUICK HOT LIME
for Mortar
Keel-Wilkison Stronk Lumber Co.

Council Approves Construction Jobs

Building permit applications calling for $11,735 in new construction were approved by city councilmen Monday night.

The permits included those issued to:

G. E. Kunkle, route one, Kimberly, to build a 23 by 38 foot residence of cinder blocks in the 200 block of Polk street at a cost of $6,000.

C. M. Smith, to remodel the interior of a vacant store building at 128 Main avenue north at a cost of $2,000.

Alfred Peters, to remodel the interior of the Oasis apartments, 403 Main avenue west, at a cost of $2,000.

Earl N. Slack, route one, Twin Falls, to remodel a residence at 520 Fifth avenue north into a two-family dwelling at a cost of $1,000.

A CHEERY Way to Say "WELCOME HOME" Serve.. MONARCH COFFEE
500 other MONARCH Foods—all just as Good!

READ TIMES-NEWS WANT ADS

PENNEY'S
J. C. PENNEY CO., INC.
Warm Suits for Snow Maidens
For romping in the snow! Cozy, flannelette lined 2 piece suits with single or double breasted jackets. Some brightened with embroidery! Of gay, warm winter fabrics*.
7.90 8.90 9.90
In sizes 3 to 6 — 7 to 12
*Fabric Content on String Tag

PENNEY'S for . . . GIFT HANDBAGS
Fashion's Catch-and-Carry Plan!
1.98 2.98 4.98
Fashion has her own ideas about bags—she says they should be swashbuckling, a center of attention; roomy enough to hold essentials; bright, shiny and clean! Here at a Penney-low price!

Increases for Television in Homes Viewed

PRINCETON, N. J., Dec. 18 (U.P.)—By next summer television receivers costing from less than $200 to $300 will be on the market, Radio Corporation of America has announced.

RCA demonstrated table type receivers at its laboratories yesterday. The black and white pictures were reflected on screens ranging in size from 5 by 6 inches to 6 by 8 inches.

Company engineers also demonstrated high-frequency color television, but termed it obsolete. Practical color television with an all-electronic system and no moving parts will take about five years to put on the market, engineers said.

Frank M. Folsom, executive vice-president of RCA, said that "sometime later" than next summer television receivers featuring pictures projected by lenses and mirrors on at least 15 by 20 inch screens would be available for about $500. They will be able to receive standard, frequency modulation, and short wave broadcasts, he said.

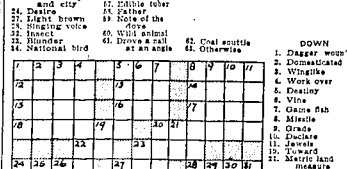
Niles Trammell, president of National Broadcasting company, an RCA subsidiary, said NBC would build an improved television transmitter in New York next year and also build a station in Washington, D. C. that will be followed by stations in Los Angeles, Cleveland, and Chicago, he said.

NBC hopes to have a New York to Washington television network in operation in 1946 and a New York to Boston network in 1947, followed by other region networks and finally growing into a national network.

Crossword Puzzle

ACROSS
1. Heavenly body
5. Proper
9. Boast
12. Horse
13. Topaz humming-bird
14. Talk wildly
15. Oriental nurse
16. Norse god
17. Article
18. Scold
20. Horses of a certain gait
22. Thin
23. Irish county and city
24. Desire
27. Light brown
29. Singing voice
32. Insect
33. Number
34. National bird
35. Reassertion
38. Disease of rye
39. Rowing implement
40. Guided
41. Stalk
42. Harden
43. Notch
44. Resemble
45. Fast
47. Chaperon
50. Animal of the weasel family
54. Stinging fly
55. Number
57. Edible tuber
58. Father
59. Note of the clove
60. Wild animal
61. Drawn in at an angle
62. Coal scuttle
63. Otherwise

DOWN
1. Dagger worn
2. Domesticated
3. Wingtips
4. Work over
5. Destiny
6. Vine
7. Game fish
8. Missile
9. Grade
10. Declare
11. Jewels
19. Toward
21. Metric land measure
23. Edible roots
24. Mercandise
25. Sluggish
26. Theatrical profession
27. Three, prefix
28. Nimble
30. Wild plums
31. Transmits
32. Fallen timber
34. Auditory organ
36. Yelling bird
37. Spring month
38. Ahead
40. Exist
42. Color
43. River mussel
46. Ireland
48. Nourishment
49. Yearling bird
52. God of love
53. Musical sound
56. Court



AP Newsfeatures

Radio Schedule

1270 ON YOUR DIAL

>NBC TUESDAY *ABC

p.m.
6:00 Dinner music
6:30 xA Date With Judy
7:00 xAmos and Andy
7:30 xFibber McGee
8:00 xBob Hope
8:30 xRed Skelton
9:00 xSupper club
9:15 xHarkness of Washington—news
9:30 xJohnny Presents
10:00 xIt's Honor the Barber
10:15 xNews
11:00 Signing off

WEDNESDAY

a.m.
6:00 xNews
6:15 xDo You Remember?
6:45 xHanchway Roundup
7:00 Checkerboard Checkup
7:15 Checkerboard Breakfast editor
7:30 Recipe Exchange
7:45 xRevelle Roundup
8:00 Sunny Side Show Time
8:15 Eight-fifteen Edition
8:30 Bread of Life
8:45 xLorenz of Health, M. D.
9:00 xFred Waring
9:30 xFaraway Hill
9:45 Radio Bookshelf
10:00 xMorning Matinee—news
10:15 Shoppers' Digest
10:30 Farm and Home news
11:15 Songs of Praise
11:30 Songs with Morton Downey
11:45 xArt Baker—news

p.m.
12:00 xGulding Light
12:15 xToday's Children
12:30 xWoman in White
12:45 Noon news, markets
1:00 xWomen of America
1:15 xMa Perkins
1:30 xPepper Young's Family
1:45 xRight to Happiness
2:00 xBlackstone Wife
2:15 xStella Dallas
2:30 xLorenzo Jones
2:45 xWife Saves
3:00 Choral Cavalade
3:30 To be announced
4:00 xNews
4:15 xSchool From the Tropics
4:30 Melody Ballroom
4:45 Sonja Claus Calling
5:00 Story Teller
5:15 xNews of the World
5:30 Here Comes the Band
5:45 Five Forty-five Final
6:15 Sports-Ti-View
6:00 Music for Millions
6:15 xH. V. Kaltenborn
6:30 xRaleigh Room
7:00 xKiddie Center show
7:30 xMr. District Attorney
8:00 xCollege of Musical Knowledge
8:30 xSupper club
9:15 xHarkness of Washington—news
9:30 Romance of Canal Prairie
9:45 xMeadowbrook club
10:00 xMr. and Mrs. North
10:30 xAmerica United
10:45 xThomas Peluso
10:55 xNBC news summary

NEW YORK, Dec. 18 (AP)—Red Skelton, not long out of the service, lands in third place in the first Hooper ratings to come out since he resumed his NBC broadcasts on Dec. 4. That puts him right behind Bob Hope, first, and Fibber McGee and Molly, second, the same positions held in the previous report.

Not only that, but he was ahead of Charlie McCarthy, fourth, and Jack Benny, fifth. Fred Allen had gone down to tenth from eighth place. Intermediate spots were held by Screen Guild show, Radio Theater seventh, Walter Winchell eighth, and Mr. District Attorney ninth.

Additions for tonight: ABC—7:45 Description of eclipse of the moon, to come from the Washington university observatory at St. Louis.

Talks tonight (Tuesday): MBS 7:30 American Forum, "Do We Need New Labor Legislation?" CBS 8:30 Rep. C. E. Merrow discussing united nations.

Other NBC: Fibber McGee Honors the Barber; 6:30 Date With Judy; 7:00 Amos and Andy; 8 Bob Hope; 9:30 Red Skelton . . . CBS—9:30 America United; 10:30 Tommy Tucker's Tower Tavern Sanctum. Anne Seymour; 7:30 Dick Fe Ferrell in "Still Before Christmas" 8 Russell Bennett concert . . . ABC—6 Lum and Abner; 6:30 Alec Templeton recital; 7 Guy Lombardo; 8:30 Gay Claridge ballet . . . MBS—8 Lone Ranger; 8:30 The Falcon; 9:30 Better Half quiz.

Wednesday Home: NBC—7 a. m. Fred Waring show; 11:30 Sen. Robert A. Taft discussing united nations organization; 6:15 p. m. Lowell Thomas reports; 7 Eddie Cantor; 10:30 Tournament of Roses crown . . . CBS—7 a. m. Arthur Godfrey; 10 Two on a Clue; 2 p. m. School of the Air; 6:30 Dr. Christian Christmas Play; 7:30 Capt. Harold E. Stassen address . . . ABC—9 a. m. Breakfast in Hollywood; 10:30 Club Matinee; 12:30 p. m. Texas Co. Columbus hour; choir; 2 Jack Berch show; 5:30 Lone Ranger; 6 Hollywood Christmas carols from Trenton, N. J.; 7:30 p. m. Norman Brokenshire's program; 7:30 Musical music; 8 Music for half-hour; 8:30 Dick Himber band.

WHITE PUMICE
VOLCO BRICK
Regulation Size 3"x4"x8"
- High Test
- Over 2,000 lbs. per square inch
- Highly Insulative
- Fire Proof
- True Dimension
- Sharp Edges and Corners
- Uniform Texture
- Low Price

Nails can be driven in Volco Bricks as well as Volco Blocks and hold positively and permanently.

CINDER PRODUCTS CO.
JEROME — Kamo Plant — Phone, 903
TWIN FALLS — East 8 Points — Phone, 274

Spectator Hurt At Basket Game

Last night's basketball game between the Jerome and Twin Falls high schools cost a Twin Falls man two broken ribs and painful bruises.

Taken to the Twin Falls county hospital by ambulance was Herbert J. Alexander, 536 Fifth avenue north, proprietor of the Rogerson coffee shop, who suffered the rib fractures just as the game ended, when the wooden seat structure upon which he was standing collapsed.

According to witnesses, Alexander fell nearly six feet to the floor, his body striking the supports which had upheld the seats.

New Clerk Sworn in

HAZELTON, Dec. 18—Bill Brown was appointed and sworn in Thursday by W. L. Mitchell, clerk of the Hazelton high school board, to complete the term of Ray Looney, resigned, who has been in ill health for some time. The new director is from the Dixon community, as also was Looney.

Two Complaints for Divorce Instituted

Two divorce complaints were filed here late yesterday in district court.

Joy Goodman, charging cruelty, filed suit for divorce from Willard Goodman. The couple married at Elko, Nev., Nov. 22, 1944. The plaintiff asks for $100 a month temporary alimony and reasonable sums for attorney and suit fees.

Elsie Huth, charging extreme cruelty, filed suit for divorce against Robert Huth, whom she married at Salina, Calif., Nov. 26, 1943.

J. W. Taylor, Buhl, is attorney for both plaintiffs.

Operetta Planned

HAZELTON, Dec. 18—The Christmas program at the Dixon school will be held Thursday evening in the school auditorium. The treats are to be purchased from the money received from the dance there Saturday night. The operetta, "Susanna's Christmas Auction," will be presented by the pupils.

LEGAL ADVERTISEMENTS

Proceedings of the Board of County Commissioners, Twin Falls County, Idaho

Twin Falls, Idaho
November 19, 1945,
10:00 o'clock A. M.

REGULAR NOVEMBER SESSION

The Board of County Commissioners met at this time pursuant to recess, all members and the clerk present.

Order to Draw Warrant

The County Auditor was authorized to draw a warrant on the Current Expense fund in the amount of $3.00, payable to L. E. Ward for Justice Fees.

Joint Report Filed

Joint report of the Auditor and Treasurer for the month of October, was filed with and approved by the Board.

Appointment

C. A. Bulles, County Recorder, requested approval of his appointment of Ella Pufahl as a recording clerk in his office, beginning today. Approval was given as requested.

License Granted

License for Coin Operated Amusement Devices was granted to Lawrence A. Hall.

Routine business was transacted until the hour of 5:00 o'clock P. M. when a recess was taken until 10:00 o'clock A. M., November 23, 1945.

E. V. MOLANDER,
Chairman

Attest:
C. A. BULLES,
Clerk.

Twin Falls, Idaho
November 23, 1945
10:00 o'clock A. M.

REGULAR NOVEMBER SESSION

The Board of County Commissioners met at this time pursuant to recess, all members and the clerk present.

Beer License Transferred

License for the sale of bottled beer, granted to Frank Terrill, was transferred to Kendall and Allen Tilley.

Routine business was transacted until the hour of 5:00 o'clock P. M. when a recess was taken until 10:00 o'clock A. M., November 26, 1945.

E. V. MOLANDER,
Chairman.

Attest:
C. A. BULLES,
Clerk

Twin Falls, Idaho
November 26, 1945
10:00 o'clock a. m.

REGULAR NOVEMBER SESSION

The Board of County Commissioners met at this time pursuant to recess, all members and the clerk present.

Order to Draw Warrants

The County Auditor was authorized to draw warrants in favor of Twin Falls Bank & Trust Co., Agent for Collector of Internal Revenue, in payment of withholding tax for the month of October, in the following amounts and on the following funds: $28.00 on Health Unit Trust; $53.39 on Weed Eradication; $725.40 on Current Expense, and $73.80 on the Poor fund.

Licenses Granted

License for Coin Operated Amusement Devices was granted to Dick Cameron.

Bond Approved

Bond of Lawrence A. Boyd, in the amount of $500.00, for operation of an Amusement Resort, was approved.

Beer Licenses Granted

License for the sale of bottled beer granted to R. J. Whitehill, was transferred to E. L. Cobble; and license for the sale of bottled and draught beer, granted to Earl Evans, was transferred to Neal Dean.

Routine business was transacted until the hour of 5:00 o'clock p. m. when a recess was taken until 10:00 o'clock a. m. November 30, 1945.

E. V. MOLANDER,
Chairman

Attest:
C. A. BULLES, Clerk

Twin Falls, Idaho
November 30, 1945
10:00 o'clock a. m.

REGULAR NOVEMBER SESSION

The Board of County Commissioners met at this time pursuant to recess, all members and the clerk present.

Order to Draw Warrant

The County Auditor was authorized to draw a warrant on the Poor Fund in the amount of $754.00, in favor of State of Idaho Dept. of Public Assistance, for direct relief for the month of December, 1945.

Watermaster Reports Filed

Watermaster's report for District No. 48 was filed with the Board and warrant was ordered drawn in favor of Ivan Lundy in the amount of $603.14, the amount now on deposit, and the balance of $32.13 to be paid when funds are available.

Salary Claims Approved

Salary claims were approved and warrants were ordered drawn in payment thereof as follows:

W. G. Brown, custodian, $164.40; Austin Grim, elevator operator, $74.30; John N. Grimes, weed director, $144.40; Geneva Jones, clerk, records, $111.50; E. L. Molin, night janitor, $62.60; Albert Myhrole, county agent, $40.00; Juanita Poe, clerk, treasurer, $140.30; Ella Pufahl, recording clerk, $87.30; Doris Poe Scherupp, tax roll clerk, $128.50; Ruby Weinberger, clerk, county agent, $136.00.

Hospital Salary Claims Approved

Hospital salary claims were approved and warrants were ordered drawn in payment thereof as follows:

Charlott Armstrong, nurses aide, $82.70; Harold Ainip, yardman, $111.00; Marian M. Bach, maid, $73.20; Geneva Bailey, maid, $71.35; Sarah Bailey, maid, $74.30; Margaret Baker, nurse, $131.50; Shirley Barton, nurses aide, $30.00; C. B. Bell, nurses aide, $92.60; Katherine Bilyeu, nurse, $112.50; Lois Blakeslee, nurse, $149.95; Lucy Boughton, nurse, $42.00; Jean Bundy, nurse, $110.20.

Lucile Cook, nurse, $14.00; Stella Corey, dietician, $134.75; Gladys Costello, nurse, $117.91; Laura E. Davis, nurse, $151.90; Mrs. Clarence Dean, nurse, $62.10; Peggy Dedman, maid, $77.10; Etta Dow, nurse, $151.10; Lillian M. Draper, nurses aide, $74.30; Grace Duckworth, nurse, $98.20.

Ralph Elliott, engineer, $165.20; Marjorie Evans, nurses aide, $66.80; Cleo F. Fellers, nurse, $120.20; Bertha Ferrin, maid, $77.20; Ruby Fowler, maid, $39.80; Helen Gee, nurse, $55.93; Della Geer, nurse, $14.35; J. F. Goodwill, engineer, $76.17; Thelma Gordon, nurse, $148.60; Ruth Griffith, nurse, $147.60.

Marvel Hadden, nurses aide, $75.77; Margaret Hall, surgical nurse, $164.40; Nellie Harrington, nurses aide, $60.50; Tracy Haskins, nurse, $76.10; Alice Hayter, nurse, $109.50; Mary Hicks, nurse, $80.76; W. F. Hine, asst. engineer, $116.00; Rose Hoare, nurses aide, $36.00; Elizabeth Hore, nurse, $92.80; Ada Hunter, nurses aide, $30.00.

Idaho Dept. Store, Inc., assigned claim: Betty Williams, nurse, $122.20; Juanita Jagels, nurses aide, $51.27; Cerola Jarman, office clerk, $76.80; H. C. Jeppeson, superintendent, $240.80; Eva Kalousek, nurse, $130.60; Mildred Kingery, nurse, $46.20.

Lillie Lilly, nurses aide, $47.90; Hilda Mall, supt. of nurses, $178.70; Leah Matlock, maid, $58.60; Margaret Mattson, nurse, $45.20; Katherine McFarland, supervisor, $127.80; Barbara McKinnon, librarian, $120.20; Juanita McKray, nurse, $116.97; Mae McVay, maid, $74.30.

Mary Ann Meyers, nurses aide, $39.00; Dean Mintzmyer, orderly, $66.60; Mrs. Lawrence Murphy, maid, $105.20; Margaret Murray, nurses aide, $8.00; Mona Nicholls, supervisor, $162.73; Wilda Niven, nurse, $82.00.

Paula Panting, nurses aide, $24.00; Agnes Park, nurse, $160.20; Myrtle Peterson, nurse, $70.00; Hazel Richardson, cook, $42.40; Dorothy Richardson, maid, $71.33; Kelley Riley, nurse, $131.70; Donna Riley, nurses aide, $9.00; Mildred Ritter, nurse, $151.90; Myrna Roholt, maid, $68.80.

Verla Roholt, nurses aide, $68.80; Mary Root, maid, $33.00; Mildred Rytman, nurses aide, $18.64.

Josie Sheeley, cook, $86.73; Elizabeth Sliger, nurse, $22.50; Lula Smith, nurse, $16.80; Freda Swearingen, cook, $39.50.

Celeste Taber, nurse, $139.50; Inez Tomlinson, nurse, $134.40; Marian Turner, bookkeeper, $145.20.

Helen Valentine, nurses aide, $65.20; Beverly Venhuis, nurses aide, $8.00; Idah May Wagner, anesthetist, $187.80; Mabel G. Wark, nurse, $141.00; Helen Weeks, Lab. Tec., $167.80; Margaret Weeks, nurse, $140.00; Betiye White, X-ray and Lab. Tec., $184.40; Muriel Winkle, maid, $71.33; Jane Wirsching, nurse, $84.30.

Routine business was transacted until the hour of 5:00 o'clock P. M., when a recess was taken until 10:00 o'clock A. M., December 3, 1945.

E. V. MOLANDER,
Chairman.

Attest:
C. A. BULLES,
Clerk.

Twin Falls, Idaho
December 3, 1945
10:00 o'clock A. M.

REGULAR NOVEMBER SESSION

The Board of County Commissioners met at this time pursuant to recess, all members and the clerk present.

Resignation

The resignation of Verla Murri as Deputy County Assessor was accepted effective December 16, 1945.

Application Denied

The Board took under consideration the second application of Mrs. J. H. Vail for a license for amusement resort at a point on U. S. Highway No. 30 near the village of Kimberly; and

It appearing to the Board that the proposed location is one likely to cause hazard to traffic on the highway, and it further appearing to the Board from the petition of 299 persons, filed in protest against the issuance of such license, that the said community is opposed to such issuance, and that for said reasons the granting of such license would not be conducive to the best interests of the community in which said business is proposed to be operated;

Moved by Commissioner Potter, seconded by Commissioner Molander, that the application of Mrs. J. H. Vail for amusement resort be, and the same is hereby refused.

On roll call the motion was unanimously carried.

Routine business was transacted until the hour of 5:00 o'clock P. M. when a recess was taken until 10:00 o'clock A. M., December 5, 1945.

E. V. MOLANDER,
Chairman.

Attest:
C. A. BULLES,
Clerk.

Twin Falls, Idaho
December 5, 1945
10:00 o'clock A. M.

REGULAR DECEMBER SESSION

The Board of County Commissioners met at this time pursuant to recess, all members and the clerk present.

Routine business was transacted until the hour of 5:00 o'clock P. M. when a recess was taken until 10:00 o'clock A. M., December 7, 1945.

E. V. MOLANDER,
Chairman.

Attest:
C. A. BULLES,
Clerk.

DICK YORK RELEASED

Sgt. Charles R. (Dick) York, son of Mr. and Mrs. Charles H. York, 945 Elm street, received his discharge from the army air force at the army separation center, Randolph field, Tex., Dec. 8. Sergeant York, a former printer in the Times-News commercial department has been an aircraft inspector in the air force for four years at the Midland army air field, Texas. He and Mrs. York will remain in Texas where he is working now.

TWIN FALLS MORTUARY
Mr. & Mrs. Stanley Phillips
253 2nd Ave. No., Phone 81

CLOSED FOR TWO WEEKS

The members of my staff and I have worked thru the war period WITHOUT A VACATION.

The office will be CLOSED from Dec. 19 to Jan. 7, so that we may all rest and have some needed recreation. Thank you.

THE NATURE'S WAY SYSTEM
214 Main Ave. North—Opposite the Post Office—Twin Falls
Larron Colston—M. K. Hartig—Mary A. Zupo
NATUROPATHIC PHYSICIANS

Announcing
the Appointment of
HOPPER MOTOR COMPANY
1120 MAIN STREET • BOISE, IDAHO
AS REO TRUCK DISTRIBUTOR

REO is happy to welcome this well-known automotive firm to the nation-wide Reo sales and service organization.

Here, an experienced personnel offers intelligent assistance in the selection of equipment to fit the job, as well as after-sale service which keeps trucks working and earning. This firm has what it takes to assure such service—expert mechanics, thoroughly modern equipment, genuine service parts. You'll also like the friendly, courteous service.

Truck operators are invited to visit this up-to-the-minute establishment and learn about the big, new Reo trucks and tractors which lead off the Reo line. They are ruggedly built for the heavy loads—powered for the long hard pulls—precision-built for profitable, on-time service. They measure up to the traditional high-quality standards of the Reo organization, which has served America and its industries through 41 years of war and peace—1904 to 1945.

REO MOTORS, INC., LANSING 20, MICHIGAN

DEALER'S FRANCHISES AVAILABLE
Dealer Franchises are available for GOODING, RUPERT, BURLEY, JEROME and BUHL.
Contact Hopper Motor Company, Boise, Idaho

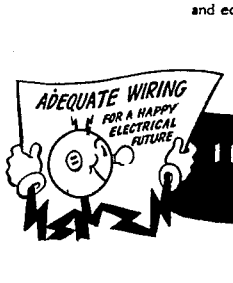


SO SHE COOKS ON A BONFIRE

This will never happen, but she's got to cook somewhere! And there's absolutely nothing wrong with her beautiful new electric range and other home appliances . . . EXCEPT, that her home was planned without Adequate Wiring.

With wiring too small and too few circuits, power is choked off along the wires, voltage or electrical pressure drops. Then fuses blow, appliances operate inefficiently, lights flicker or dim and cost goes up.

When you build, insist on Adequate Wiring throughout your future home. It's smart and economical.



IDAHO POWER
A CITIZEN WHEREVER IT SERVES

Varied Social

Mr. and Mrs. C. Ivon Price, 521 Second avenue north, will celebrate their 50th wedding anniversary with open house between 2 and 5:30 p.m. Sunday at their home. Friends are invited to call in the afternoon.

Mr. and Mrs. Price expect their son, Mr. and Mrs. Vaughn Price and daughter, Sandra Jean, Boise and Mr. and Mrs. H. J. Weaver, Filer, to attend. Mrs. Weaver and Mrs. Price are sisters. Mrs. Weaver was bride's maid at the Price wedding and Mr. Weaver was best man.

Coffee and tea services will be at either end of the refreshment table.

The couple was married in Galion, O., Dec. 24, 1895. Mr. and Mrs. Price still have the clipping announcing their marriage that was printed in the Galion Inquirer 50 years ago.

The item stated "A very pleasant wedding took place at the residence of Mr. and Mrs. A. Evans on Christmas eve. The contracting parties were Myrtle Evans and C. Mc. Price. The officiating minister was the Rev. Mr. Richards. There were quite a number of guests and after the ceremony a most elaborate supper was served to which all did ample justice.

"After supper came the usual confusion and shouts of regular old fashioned charivari which was participated in by the friends of both the bride and bridegroom and pleasantly received and responded to by the appearance of the newly married couple and liberal treat to the crowd by the bridegroom. The treat consisted of cigars and candy. After numerous congratulations the crowd dispersed as quietly as they came leaving only their best wishes for the bride and bridegroom.

"Mrs Evans and Mr. Price are two of our best young people who are sure of many wishes for happiness and long life full of usefulness."

Mr. and Mrs. Price came to Idaho in 1904 and Mr. Price and Mr. Weaver were connected with a land company at that time.

* * *

Twin Falls high school Thespian troupe 256 will hold its first initiation of the year at 6 p.m. today. Thirty-three new members will be admitted. The initiation will be "A Comedy of Errors."

A dinner will be served in room 104 and after dinner a play will be presented. The pledges will then go to the auditorium for initiation.

The play, which will be presented after dinner, is a penthouse play and is entitled "When Shakespeare's Ladies Met." The cast includes Katherine, Doris Marie Young; Portia, Rosemary Reese; Ophelia, June Wirsching; Desdemona, Shirlee Schwendiman; Juliet, Helen Howard; and Cleopatra, Helen Baird. After the play all pledges will recite their comic lines.

Decorations for the affair have been planned by Joe Hine, Jim Young, Gene Boyd and Bob Thompson. Winona Whitehead will be in charge of table decorations.

Pledges include the following Helen Baird, Shirlee Adams, Doris Marie Young, Barbara Young, Afton Lulloff, Don Utter, Stan Browns, Wes Orten, Dick Erwin, Virgie Olson, Shirley Montgomery, Anita Miracle, Nola Jean Carter, Jeannine Saxon, Connie Detweiler, Rosemary Reed, Donna Rappleye, Emma Lou Lake, Shirlee Schwendiman, Peggy Dawe, Helen Greenhalgh, June Winsching, Helen Howard, Shirley Vocu, Caledonia Bailey, Beverly Gordon, Pat Avant, Gerald Painter, Meredith Glenn, Gordon Figge, Bud Scholes, Clarence Magoffin and Peggy Strain.

Members of the troupe are Winona Whitehead, Doris May Young, Joe Hine, Tom Pennock, Barbara Neely, Jim Young, Barbara Day, Bob Thompson, Donna Platt, Tom Boyd, Gene Webb, Wallace Turnbaugh, LaDonna Murphy, Yvonne McBride, John Hawes, Betty Aisunzi, Bob Hughes, Doris Vallis, Billie Saxon, Jeane Kline, Irene Meeks, Dorothy Young, Grant Elliot and Roy King.

Florence Rees is the troupe sponsor. Officers are Bob Thompson, president; Jim Young, vice-president, and Barbara Day, secretary-treasurer.

* * *

The Amigo Star club will sponsor a Christmas party at 8 p.m. Wednesday at the home of Mrs. Edward Blair, 1202 Fourth avenue east.

A Christmas gift exchange will be featured. Predominant in decorations for the Blair home will be a Christmas tree. Holly and red tapers will center the refreshment table.

Mrs. Blair and Mrs. Leonard Bruce will be in charge of a Christmas program. Refreshments in the holiday theme will be in charge of Mrs. Mallory Fisher, Mrs. Glenn Christie and Bessie Carlson. All Eastern Stars and non affiliated members are invited to attend.

* * *

The annual potluck Christmas dinner was held by the War Mothers. Seasonal decorations were carried out on the lace covered table. C. W. Kvam, president, conducted the business meeting.

Virgie Olson, accompanied by Mrs. Elva Olson, presented a vocal solo. The group recently donated $11 to the Veterans' hospital, Boise. Assistant hostesses were Mrs. A. I. Rosa and Mrs. T. O. O'Brien.

* * *

The Tanda Camp Fire girls held their annual Christmas party at the Idaho Power company auditorium.

A one act play was presented for the parents and other guests. The play described Camp Fire with four ranks and seven crafts. Group singing was held. A tap dance was presented by Marcella Snow. Following the program a social hour was held. Refreshments were served. A gift exchange was held.

* * *

The annual dance given by the Boys' club, was staged in the Twin Falls high school gymnasium, with green and white carnations carrying out the club colors. Arlon Bastian and his orchestra furnished music.

Bob Bailey, senior unit president, was in charge of programs. Grand march committee included Harry Mingo, Bob Shumway and Dick Josef. Bill Matson, club president, was in charge of invitations. Decorations were in charge of Bryen Snyder, junior unit president and refreshments, Randall Russell, sophomore unit president.

* * *

General officers of the WSCS of the Methodist church will be installed at a ceremony Thursday afternoon. Mrs. P. C. Graves will be installed president.

Other officers to be inaugurated are Mrs. Leonard Albee, vice-president; Mrs. Roy Garber, recording secretary; Mrs. E. M. Kloppenburg, corresponding secretary; Mrs. George Bradley, treasurer; Mrs. C. O. Jellison, secretary of spiritual life; Mrs. C. A. McMasters, secretary of missionary education.

Mrs. Harry Wilcox and Mrs. C. L. Morris are social relations and local church activities committee; Mrs. W. F. Bryans, secretary of student work; Mrs. J. E. Fenwick, secretary of supplies; Mrs. C. C. Dudley, secretary of literature and publications and Mrs. L. C. Schneider, historian.

The Rev. H. G. McCallister will be in charge of installation. Circle seven will be hostess circle and circle 10 will present the program.

* * *

The annual Christmas party and business meeting will be held by the Catholic Women's league of St. Edward's church. The affair will be held in the Parish hall Thursday night, Dec. 20.

Following a business session the party will be held. Each member and guest is requested to bring a 50 cent gift for exchange. Mrs. Nellie Ostrom is in charge of the musical program. Hostesses for the evening include Mrs. Mary Butcher, Mrs. S. N. Dillon and Mrs. A. Quesnell.

* * *

Mrs. Olive Older, Nampa, state commander of the Disabled American Veterans auxiliary, will be present at the Christmas party scheduled at 7:30 Wednesday at the American Legion hall.

Mrs. Older will discuss the national convention held in Chicago. All DAV and auxiliary members and their families are invited to attend.

Mrs. Frank Horejs is commander of the local group. A gift exchange will be held. The refreshment committee includes Mrs. W. M. Stone, Mrs. Dewey Julian and Mrs. Jessie Wright. Members are asked to bring a covered dish and table service.

* * *

The De Sales club of the St. Edward's Catholic church held a Christmas party Monday evening at the home of Barbara Day. Members sang Christmas carols and played games.

Prizes were awarded Katherine Bolton, Louise Wekamp, Joe Cahill and Stan Elsworth. The rooms were decorated with green and red paper streamers and a large Christmas tree.

The affair also honored Miss Day's birth anniversary and a birthday cake was served. Miss Day and Miss Bolton were in charge of the party.

* * *

Camp Lo-Em-Bo-Call of Daughters of the Utah Pioneers met for a Christmas party at the home of Mrs. J. W. Adamson Monday evening.

A potluck dinner was served. The group spent the evening socially. A gift exchange was held. Games were under the direction of Mrs. E. L. Young. The president, Mrs. Lloyd Tyler, was in charge of the refreshments, assisted by Mrs. Larry Armga and Mrs. Warren Adamson.

The group will meet again Jan. 28.

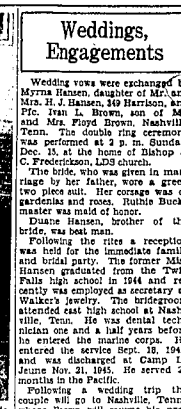
* * *

The Amoma clas and their husbands of the Baptist church met Monday evening at the Baptist bungalow for a turkey dinner and Christmas party.

The program included vocal selections by a high school quartet composed of Stanley Browns, Shirley Vocu, Caldonia Bailey and Seneth Ward.

A Christmas story was given by Mrs. George Warberg; reading by Mrs. Warberg. The program was in charge of Mrs. Fay Bailey. Mrs. Ed Wells was in charge of the devotionals. Robert Miller was accompanist. The group sang Christmas carols. A violin solo was presented by Geraldine McDonald.

A gift exchange was held.



The former Helen Minette Thomas, who became the bride of Milo W. Pearson, son of Mr. and Mrs. J. C. Busby, in a ceremony performed Sunday. The bride is the daughter of Mr. and Mrs. W. W. Thomas. (Staff photo-engraving)

Weddings, Engagements

Wedding vows were exchanged by Myrna Hansen, daughter of Mr. and Mrs. H. J. Hansen, 349 Harrison, and Pfc. Ivan L. Brown, son of Mr. and Mrs. Floyd Brown, Nashville, Tenn. The double ring ceremony was performed at 2 p. m. Sunday, Dec. 15, at the home of Bishop J. F. Fredericksen, LDS church.

The bride, who was given in marriage by her father, wore a green two piece suit. Her corsage was of gardenias and roses. Ruthie Buckmaster was maid of honor.

Duane Hansen, brother of the bride, was best man.

Following the rites a reception was held for the immediate family and bridal party. The former Miss Hansen graduated from the Twin Falls high school in 1944 and recently was employed as secretary at Waldo's Jewelry. The bridegroom attended east high school at Nashville, Tenn. He was dental technician one and a half years before he entered the marine corps. He entered the service Sept. 16, 1942, and was discharged at Camp Le Jeune Nov. 21, 1945. He served 22 months in the Pacific.

Following a wedding trip the couple will go to Nashville, Tenn., where Brown will resume his previous position as dental technician. Prior to this he will take a dental course at Albany, N. Y.

* * *

JEROME, Dec. 18—The marriage of Ruth E. Read, daughter of the late Mrs. Mable Read, Jerome, to John Hopkins, mining engineer, California, has been announced.

The couple was married Wednesday evening, Dec. 12, at the home of Mr. and Mrs. John Rucker, El Paso Heights, Calif.

The chaplain of McClellan field, officiated.

The bride was dressed in a wool frock of apple green with which she wore brown and amber accessories. She also wore a cream wool topper.

The couple left for their home in French Hill, Crescent City, Calif. The former Miss Read was a graduate of Jerome high school.

* * *

BURLEP, Dec. 18 — Mr. and Mrs. Fred Martin, Burley, announce the engagement of their daughter, Arlene, to Dean Kloepfer. Kloepfer is the son of Frank Kloepfer and the late Mrs. Kloepfer, Boise.

Magic Valley Social Tid-Bits

JEROME, Dec. 18—The international relations committee was in charge of the program at the meeting of the Business and Professional Women.

Lois Moreland conducted the business meeting. It was announced that on Jan. 2 there will be a national radio program in connection with the meeting of the United Nation's conference. Margaret Hicken, national BPW president, will speak. The program, under direction of Charlotte Robertson, included piano solos, Charlotte Ann Henry and discussion by Alta Day and Mary Marshall. Mary Ellen Davis was a guest of the club. The next meeting will be a Christmas party on Wednesday, Dec. 19 in charge of Edith Nancolas, Mary Long, Mildred Goodrich and Nellie Jenkins.

* * *

HAZELTON, Dec. 18 — Worthwhile projects were the subjects of discussion at the Hazelton chapter of the American War Mothers.

Mrs. Alma Rieman, in charge of the program on Americanism, asked Mrs. S. E. Vance to give an account of her recent trip to Chicago where she attended the national convention of the American Legion Auxiliary.

Tea hostesses for the afternoon were Mrs. Alma Rieman, Mrs. S. E. Vance, and Mrs. E. T. Simons.

* * *

EDEN, Dec. 18—The Presbyterian fellowship meeting was held following church services. A potluck dinner was featured. Mrs. Edwin Louder was in charge of the business meeting and the Rev. G. Reid conducted the Bible study.



MRS. IVAN L. BROWN (Staff engraving)

Weddings, Engagements

FILER, Dec. 18 — Vows were pledged by Marion H. Porter, daughter of Mr. and Mrs. John H. Chester, Salt Lake City and S/Sgt. Charles T. Bruce, Filer, son of Mr. and Mrs. C. H. Bruce, Portland, Ore.

The couple exchanged vows at 7:30 p. m. on Dec. 7 at the home of the bride's daughter, Mr. and Mrs. Andrew Sugden, Salt Lake City.

Bishop Warren I. Terry, LDS church, officiated. The bride who wore a white net formal was given in marriage by her father. She carried a shower bouquet of red roses and gardenias.

Louise Cairo was bride's maid and Louise Klenk, niece of the bride, was flower girl. S/Sgt. Dwight L. Shaw was best man.

The bride plans to attend the University of Utah. The bridegroom graduated from the Filer high school and the southern branch at Pocatello. He was a Japanese prisoner for four years. For many years he lived with his aunt and uncle, the late Dr. R. S. Armes.

* * *

RUPERT, Dec. 18—Lois Hutchinson and George Quentin Wheeler, both of Burbank, Calif., were married Wednesday, Nov. 21, at Glendale Methodist church. The bridegroom is the son of Mrs. Ida Bush, Rupert.

The bride, who was given in pastel blue wool suit with a corsmarriage by her father, wore a sage of butterfly orchids and sweetheart roses. Joyce Hutchinson was maid of honor.

Ronald Wheeler, brother of the bridegroom, was best man. Following the service a reception was held at the home of the bride's left on a trip to Santa Barbara for parents in Burbank. The couple two weeks. They will live at Burbank where the bridegroom is employed at Lockheed.

* * *

Calendar

The Mountain View club will meet at noon Wednesday in the home of Miss Gladys Caudis for the club's annual Christmas exchange and potluck dinner. The 1946 officers will be installed. Members are asked to bring table service.

* * *

The Marcos Women's club will meet Thursday at the home of Mrs. Ted Sierer. Mrs. Carl Blass will be co-hostess.

* * *

The Pythian Sisters will meet at 2:30 p. m. Wednesday at the home of Mrs. Harold Morrison, Addison avenue west, for a Christmas party.

* * *

The Fidelis class of the Baptist church will hold a Christmas party at 7 p. m. today at the Baptist bungalow. Those planning to attend are asked to bring table service.

* * *

The WSCS of the Kimberly Methodist church will meet Wednesday, Dec. 19, at the home of Mrs. Ben Potter. This is the Christmas meeting. Hostesses are Mrs. R. Banning, Mrs. Potter.

The Highland View club will meet at the home of Mrs. I. T. Creed at 2:30 p. m. Wednesday for a Christmas party. Sunshine pal gifts will be exchanged.

Mrs. F. Dodds, Mrs. M. Roberts and Mrs. Le McIntuff.

* * *

Group two of the Presbyterian Women's association will meet in the church parlors at 1 p. m. Dec. 20 for a potluck luncheon. Members are asked to bring a covered dish and table service. Rolls and coffee will be furnished. Mrs. D. R. Churchill is leader.

Chicken Dinners
Chicken by the Piece, Fried Chicken and Noodles, Baked Cooked Chicken.
Call Danny at the
MODEL CAFE
124 Shoshone St. West

White Cinder Blocks
MADE IN IDAHO FALLS
● Strong ● Insulative and economical ● 1 or a million
Agents
VICKERS & MADRON
535 MAIN E.
or PHONE 931M or 1083J

FOR A Merry Christmas DINNER



Remember the Many Ways
BUTTER-KRUST "Enriched" BREAD
Can Make it More Delicious

Of course, one of the most important items on your Christmas dinner table will be the old mainstay—"enriched" white bread. In the turkey stuffing, too, bread will play a leading role. Because of its rich flavor and freshness, BUTTER-KRUST will do much to make your annual Christmas feast more appetizing. There are so many ways BUTTER-KRUST can add to the success of every meal. In food, you want the best of everything. And BUTTER-KRUST, as Magic Valley well knows, is unexcelled.

An Important Item for Every Festive Occasion



Buy BUTTER-KRUST From YOUR GROCER

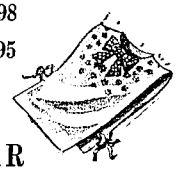
THE MAYFAIR SHOP
Accessories to Christmas



Here are a few of the little "extras" that fill in and do big things to please on Christmas morning. Shop at the Mayfair for all her accessories.

SWEATERS
New arrivals included in this selection . . . All the popular colors in pull-over or cardigan styles. Her most versatile garment for sports or dress.
$2.95 to $7.95

NEW DICKIES
An appreciated gift and so easy to select from this group in tailored or fussy styles. In black, white, lime or pink.
$1.98 to $3.95



Give Her . . . SPORTSWEAR



White Stag SKI JACKETS
Here are the favorites of the outdoor girls. She'll get more enjoyment from her sports if she's dressed for the occasion. Good values at —
$10.95

Ski MITTENS $1.75
Ski CAPS $1.35
Separate SLACKS $5.95
Sumara Cloth
100% Wool SLACKS $10.95
Long Sleeve SPORT BLOUSES $4.95
100% Viscose Rayon Washable

Other Gift Suggestions
Handkerchiefs
Scarfs and Fascinators
PLASTIC RAINCOATS With Matching Hoods

Now! Spring Suits
Are Starting to Arrive
$19.75 to $49.75

THE MAYFAIR SHOP



THEY USED TO CALL HER FATTY
Almost unbelievable loss of weight is possible for most overweight people through a pleasant, absolutely harmless reducing method. While eating plenty, it is possible to lose as much as three to five unsightly pounds a week. No exercise, no starvation diet, no reducing drugs or cathartics are necessary for those who seek to regain a graceful, youthful figure. In fact, the Tremlett Way is so odiously recommended that you may try Tremlett without risking a penny. You and your friends must marvel at the exciting improvement in appearance, or you must get the refund you want in 30 days, or your money will be refunded in full. Step-by-step directions with every package.
Ask for Tremlett at Sav-Mor Drug and druggists everywhere.
Copr. 1945, Oxford Products, Inc.

DO YOUR LEGS ACHE
Are you nervous? Pain in shoulders? Back Pains? Then try
Wheatamin EXTRACT
SAV-MOR DRUG
Opposite Orpheum Theatre

VACUUM CLEANERS
Repairing on all makes
V. L. MILES
630 Blue Lakes - Phone 1137

Nazi Bullet Couldn't Keep Brother of Tommy Ryan Off Vandals



The Ryans are an athletic institution at the University of Idaho. That's what Bob Ryan, first-string guard of the Vandals' powerful basketball team which will play the Idaho Stumpdots here Wednesday night is putting special emphasis on this season.

Tommy Ryan, who is serving his first season as the junior varsity coach at Jerome high school, revealed last night his brother "made" the Vandal team despite the fact that part of his right hand is paralyzed—the effect of a nazi bullet that penetrated the upper portion of the arm while serving with the American army in France.

Although Bob is only a sophomore, this is his second season with the Vandals, he having won a first string berth while a freshman before entering the armed forces. He is 24 years old, stands an even six feet and weighs 165 pounds.

Ryan is just one of the attractions on the Vandal team, which has won all but one of its contests this season. Another is Jack Phoenix, American Falls player who at six-nine is the tallest player in the Pacific coast conference.

The Vandals' only conqueror was the strong Farragut team whose former all-American, Ken Sailors of Wyoming, made 10 long shots and three field goals to give his team a 58-54 margin.

VANDALS WIN

POCATELLO, Dec. 18 (AP) — The University of Idaho's Vandals came from behind last night to defeat a plucky Pocatello American Legion cage team 34-29 in a hard-fought contest.

Pryne, Idaho guard, led all scorers with 10 points. Ray Isham and Ivan Beem, both of Pocatello, followed with totals of nine and eight, respectively.



Ye Olde Sport Scrivener, YOSS, the pudgy one, the ancient word puddler and the old typewriter tormentor are all back after a two weeks' vacation and hope to do business at this same old stand for some time to come.

And back from Columbus, where he attended the convention of the National Association of Professional Baseball Leagues, YOSS brings this information: The kid baseballers of Twin Falls and the Magic Valley will get a real pal when Earl Bolyard arrives to take the reins over the destinies of the Twin Falls Cowboys in the Pioneer league.

One of the first queries that Maury Doerr, president of the Cowboys, put to Bolyard when he sounded out the former Great Lakes star on becoming the local manager was:

"Do you like boys?"

"I love them!" shot back Bolyard.

That one statement did more to clinch the Cowboy job for him than even the recommendation of Mickey Cochrane, the former Detroit manager under whom he played at Great Lakes.

All this means that Coach J. Stuart Halliday will receive a hearty welcome to Joyce Park from Doerr, Bolyard and the other Cowboys when he brings his Bruins to work out for the high school diamond season next spring. So will the Legion players who will come along later.

Doerr is just as much interested in developing the kid baseball players in the Magic Valley as he is in winning a Pioneer league pennant. And that's why he sought out a manager who will sympathize with boyhood's baseball aspirations.

So the kids need not have any worries that the return of organized baseball to Twin Falls will in any way conflict with their program. In fact, the Cowboy management plans to strengthen that program.

And that's that for now except: Tony Robello, former Cowboy manager, was at Columbus. He made no effort to land the Cowboy job, having already signed to pilot Springfield, Ill., in the Three-Eye league for the St. Louis Browns.

Tigers' 3 Final Free Tosses Defeat Bruins

Coach John Norby's Jerome Tigers missed their first eight free throws but caged their last three and these latter meant the old ball game—a 26-25 victory over Coach J. S. Halliday's Twin Falls Bruins here last night.

Jerome took a 6-5 first quarter lead, but trailed, 16-13, at the half. However, the Tigers regained the lead, 23-20, near the close of third period, only to have Jimmy Russell and Web Malone get under their basket for potshots and tie the score. Then came the three free throws.

Accuracy was the deciding factor in the game. Each team made nine field goals, but the Tigers annexed theirs on 36 shots, while the Bruins were taking 42.

Injuries claimed another Bruin regular. A sore ankle kept Billy Malone out of the game.

The evening wasn't all bad for Twin Falls. With Bobby Long setting the pace with seven field goals, Coach Kermit Perrins' Cubs rang up their fifth straight victory, beat the Jerome junior varsity, 37-31. Lee made 16 points for Jerome.

The tabulated scores:

JUNIOR VARSITY

Jerome	fg	ft	p	Twin Falls	fg	ft	p
Hillig, f	1	1	3	McBride, f	2	1	5
Lee, f	5	7	17	Long, f	7	0	14
Perkins, c	0	0	0	Hendrix, c	1	0	2
Mauldin, g	2	1	5	Kirkland, g	1	0	3
Bell, g	0	0	0	Cooper, g	0	0	0
Glenn	0	0	0	Platt	0	1	1
Wiseman	0	0	0	Simagen	0	0	0
				Kleinkopf	1	0	2
				Parish	0	0	0
Totals	11	9	28	Totals	12	2	27

Free throws missed—Jerome (11), Hillig 2, Lee 3, Crothers 6, Mauldin, 1; Twin Falls (7), Long 2, Hendrix 2, Kirkland 2, Parish 1. Other Cub players—Gardiaga, Reed, Burklin, Russell, Howard, Gikin, Bailey.

Score by quarters—

Jerome	6	12	19	31
Cubs	12	22	30	37

VARSITY GAME

Jerome	fg	ft	p	Twin Falls	fg	ft	p
Carlton, f	3	5	11	Hruska	0	0	0
Kahn, f	0	0	0	Jewett, f	0	0	0
Humphries, c	2	2	6	Langford, f	2	0	4
Walters, g	0	0	0	Russell, c	3	3	9
Wells, g	1	2	4	Malone, g	1	1	3
Capps	0	0	0	Hicks, g	2	1	5
Harding	0	0	0	Livingston	0	1	1
Merrell	0	0	0	Robinson	0	0	0
Hicks	0	0	0	Snyder	0	0	0
Mauldin	0	0	0	Cranmall	0	0	0
Lee	8	8	24	Pettygrove	0	0	0
				Ringwood	0	0	0
				Wegener	0	0	0
Totals	9	10	28	Totals	9	7	21

Free throws missed—Jerome (15), Carlton 4, Kahn 1, Humphries 3, Wells 4; Capps 1; Bruins (18), Stanger 8, Russell 3, Hicks 1, Black 4, Surber 1, Wegener 3.

Score by quarters—

Jerome	6	13	23	26
Twin Falls	5	16	20	25

Baseball Back in Coast Conference

By The Associated Press

Baseball will be back in full bloom this spring on northern division, Pacific Coast conference diamonds, opening April 12 and running through May 25. Golf play will begin April 13 and conclude with the championships May 25 at Eugene.

The baseball schedule includes: April 19-20, Idaho at Washington; April 22-23, Idaho at Oregon; April 24-25, Idaho at Oregon State; April 29-30, Washington State vs. Idaho; May 3-5, Oregon at Idaho; May 8-9, Oregon State at Idaho; May 20-21, Washington at Idaho; May 24-25, Idaho vs. Washington State.

The golf meets include: April 20, Washington State at Idaho; May 3, Oregon at Idaho; May 4, Oregon State at Idaho; May 10, Idaho at Washington; May 18 Idaho at Washington State.

NARCO
Water Softeners
Capacity, Dependability
Efficiency
40,000 Grain
$189.95
ROB'T E. LEE SALES CO.
Plumbing Dept.
554 Main So. Phone 116

Call
SCHWEITZER & SONS
Truckers
Livestock & General Hauling
Anywhere in State
Insured Carriers - Standard
Rates - Prompt Service
PHONE 80 FILER

Electric Motors
Electrical Equipment
W. H. Reller Co.
Boise, Idaho

—Cull—
POTATOES
—WANTED—
We Pay
Per Hundred..... **30c**
Any amount, delivered to plant
ROGERS BROS.
SEED CO., Burley
Potato Flour Mill

ELKS' PIN EVENT HERE

Fred Stone Is Commissioner For Tourney

The Elks' southern Idaho tournament, in which bowlers from Caldwell, Nampa, Boise, Pocatello, Blackfoot, Idaho Falls, Salmon City and Twin Falls are eligible to compete, will be held at the Bowladrome on Jan. 19-20, Fred Stone announced last night.

The announcement was made by Stone after notification that he had been made commissioner of Elks' bowling in northern Idaho by the national organization.

Stone said that the trials would be held at the various cities on Jan. 2 and that three teams would be sent to the state tournament to be held at Lewiston Feb. 1, 2 and 3.

The national tournament will be in Omaha or Kansas City Feb. 22, 23 and 24.

Bowlers averaging in the trials 170 may enter the southern Idaho tournament and those averaging 175 may compete in the state tournament, Stone stated.

The Twin Falls tenpin statistician also revealed that he is arranging for a southern Idaho invitational tournament to be held at the Bowladrome Jan. 4, 5 and 6. Competition will be in singles, doubles and team events.

Reports from the Boise tournament revealed that Stanley Crom and Bus Cowham finished fifth in the doubles with 1261 and Curley Kleinkopf seventh in the singles with 644. Bill Bosworth and Cowham were ninth in the doubles with 1,255.

PROS TO PLAY ON COAST

LOS ANGELES, Dec. 18 (UP)—The Cleveland Rams will appear in Los Angeles coliseum against the Washington Redskins next Sept. 6, it was learned.

Selleck First Player Signed For Play in Pioneer Circuit

When Maury Doerr, president of the Twin Falls Cowboys, accepted the signed contract of Ralph Selleck, San Francisco, former serviceman, to play with the local team on Nov. 20, he had the honor of bringing the first player into the reactivated Pioneer league for the 1946 season.

This was revealed this week by the office of the National Association of Professional Baseball Leagues.

Selleck was signed by Joe Devine, scout for the New York Yankees, with whom the Cowboys have a working agreement. He is a promising outfielder on whose trail Devine had been for several years.

Cecil Loses Another Major League Chance

Rex Cecil, former Twin Falls Cowboy hurler, apparently has lost another chance for a major league career. After pitching Louisville of the American association to the "little world series" championship over Newark of the International league, Cecil was bought by the Boston Red Sox, with whom he had been early last season.

According to a report from the east, however, the former Cowboy has been bought by the Boston Braves from the Red Sox and turned over to the latter's American association farm at Indianapolis.

The report said: "Rex, who was acquired by the Red Sox from the coast in 1944, had arm trouble and landed in Louisville last year. He pitched well for the Colonels, but apparently Joe Cronin wanted no more of him. Bush and McKinney of Indianapolis felt the same way, but the Braves took Rex and may give him a chance to try his luck as a National leaguer later."

Bishop Top Scorer

FORT LEWIS, Wash., Dec. 18 (AP)—Making his season's debut Gail Bishop, highest scoring cager in the nation last year, sparked the Fort Lewis medics in a whirlwind contest.

Despite an evident lack of conditioning Bishop, counted by many as one of basketball's all-time greats, ran up 23 points to lead his teenage teammates to their fourth straight win.

LUJACK TO CORNELL?

ITHACA—Johnny Lujack, former Notre Dame quarterback, will be at Cornell and eligible next fall.

Simplots Will Open Play in New Cage Loop

LOS ANGELES, Dec. 18 (UP)—The American Basketball league, a brand new AAU project spanning the west from Kansas City to Los Angeles, has its inaugural tonight. With the San Diego Dons opening against the Salt Lake City Simplot-Deseret team in the Utah city, the farthest-flung AAU circuit in cage annals will embark on a 30-week, 72-game schedule running through Feb. 24.

Other league members are the famed Phillips "66" Oilers of Bartlesville, Okla.; the Denver Ambrose Jellymakers; M and O Cigars, Kansas City; Bob Century-Feats of Hollywood; the Carroll Shamrocks of Los Angeles; Dardi company of San Francisco, and the Sacramento Senators.

Playing a home-and-home slate, each of the nine teams is booked for 16 games. The regular season will be followed by a double elimination tourney involving all teams at Denver from Feb. 23 through March 2.

It's really industrial league basketball on an intersectional scale, with the sponsors avowedly not interested in profits. Most of the receipts have been earmarked for charity.

Most of the teams plan to travel by chartered plane, further proof of the loop's financial backing.

Ten Games on Area Cage Lineup Tonight

An attractive schedule of 10 games is presented in Magic Valley basketball tonight. Included is one Big Seven contest, an Outlaw league battle and a game that should test the hitherto favored Hunters outfit.

The Big Seven game will be between the Filer Wildcats and the Hornets at Oakley. In the Outlaw league game, Rupert will play at Gooding.

The Castleford Wolves will do battle with Hazelton on the latter's court.

Coach Elmer Parke's Gooding Senators will play at Glenns Ferry, while the remainder of the schedule shows—Burtaugh at Dietrich, Hagerman at King Hill, Fairfield at Bellevue, Shoshone at Hailey, Eden at Kimberly and Declo at Acequia.

600 by Henry Knocks KGB's From Pin Top

Jim Henry's 600, including a 224 game, gave the Henry Produce a three-game victory over the KGB's and klocked them out of first place in the mixed league last night.

The scores:

BOWLADROME (4)

F. Green	159	153	185	487
M. Watson	160	171	134	465
W. Felt	149	159	157	465
N. O. Johnson	183	151	103	439
Totals	691	626	439	1756

HI HO LUNCH

Handicap				63
R. Cowham	164	167	132	463
A. Jandina	91	89	161	341
M. Cowham	134	137	112	383
D. Berlach	114	142	160	419
Totals	503	574	563	1749

HENRY'S PRODUCE (4)

Miller	158	172	182	482
R. Henry	156	134	161	451
B. Maxwell	152	168	142	462
J. Henry	159	237	224	620
Totals	595	711	693	1929

K. G. B.'s

Handicap				42
Mink	177	128	122	427
R. Crom	121	112	137	370
R. Weller	227	145	144	516
S. Crom	148	216	130	494
Totals	617	629	697	1943

ROWLES MACK (3)

C. Morris	182	145	120	447
F. Rhoes	191	149	144	484
J. Rowles	137	180	191	508
E. Gikey	120	168	144	432
Totals	630	642	599	1871

BUHL PLANING (2)

Handicap				111
W. Emerick	149	131	144	424
P. Whipple	146	124	122	392
C. Erickson	122	141	145	408
R. Felt	174	178	154	506
Totals	642	623	676	1941

PARK HOTEL (3)

J. Stewart	191	153	118	462
L. Stewart	141	130	164	435
Glen Kleinkopf	146	171	150	467
H. Kleinkopf	199	146	159	504
Totals	707	600	591	1865

COLSTONS TROOPERS (1)

Handicap				33
Betty Hamilton	137	127	118	382
Homer Lee	125	104	109	338
Mickey Hartig	146	122	141	409
Jim Bunham	179	145	209	534
Totals	585	619	652	1856

Basketball Scores

LOCAL

Jerome 26, Bruins 25.
Cubs 37, Jerome Juniors 31.

COLLEGE

Michigan 48, Utah 32.
Iowa 41, Nebraska 35.
Butler 48, Delaware 44.
(Yanks' station WJZ, Texas Christian 41.
Kansas 56, Rockhurst 21.
Great Lakes 54, Wisconsin 42.

VANDALS WIN

POCATELLO, Dec. 17 (AP) — The University of Idaho's Vandals came from behind tonight to defeat a plucky Pocatello American Legion cage team 34-29 in a hard-fought contest.

Pryne, Idaho guard, led all scorers with 10 points. Ray Isham and Ivan Beem, both of Pocatello, followed with totals of nine and eight, respectively.

CASH PAID
For dead and useless
HORSES -- COWS
Will also pick up hogs if they are close.
PHONE US COLLECT
Twin Falls 216
Gooding 47—Rupert 56
Idaho Hide & Tallow Co.

Dennis Smith
BUYING
Potatoes
AT TOP PRICES
Capable, Dependable
Sorting Crews
Phone 34-J1 Kimberly

PUBLIC SALE

Am moving to Challis and will sell at Public Auction at the Mike Slover ranch better known as the N. H. Leland place located ½ mile west, ½ mile south and ¼ mile west of the Wendell Elevator, the following items on—

WEDNESDAY, DEC. 19

Sale Starts at 12:30 Sharp — Lunch Wagon on Grounds

32 HEAD OF CATTLE

Guernsey, 5 years old, freshened May 20
Guernsey, 6 years old, freshened July 10
Guernsey, 8 years old, to freshen in six weeks
Guernsey, 8 years old, to freshen in three weeks
Roan heifer, 2 years old, freshened in March
Roan and Guernsey heifer, 2 yrs. old freshen in Feb.
2 Heifers, 16 months old — 1 steer, 18 months old
4 Short yearlings — 1 heifer, 5 months old
Bull calf, 4 months old

Max Miller's Entire Dairy Herd

Holstein cow, 8 years old, to freshen Feb. 1
Holstein cow, 5 years old, to freshen Jan. 1
Holstein cow, 5 years old, freshened in Jan. 1
Holstein cow, 4 years old, to freshen Jan. 30
Holstein cow, 4 years old, to freshen Mar. 30
Holstein cow, 4 years old, freshened in Nov.
Guernsey cow, 6 years old, to freshen Jan. 15
Guernsey cow, 6 years old, to freshen Jan. 30
Guernsey heifer, 3 years old, to freshen Feb. 22
Guernsey heifer, 2 years old, to freshen Mar. 12
Guernsey cow, 5 years old, freshened in Nov.
Guernsey heifer, 3 years old, to freshen May 1
Holstein heifer, 2 years old, to freshen in Jan.
Guernsey heifer, 2 years old, to freshen in Jan.
Holstein heifer, 18 months old, just bred
Holstein heifer calf, 2 months old
Yearling Holstein bull

HORSES AND HARNESS

Black gelding, smooth mouth, wt. 1300
Bay gelding, 8 years old, wt. 1650
Bay horse, smooth mouth, wt. 1200
White horse, smooth mouth, wt. 1600
Grey horse, 8 years old, wt. 1400
3 Sets of harness, collars and bridles
Set new heavy harness

MACHINERY

New Case V.A.C. tractor on rubber, used one year
Hang-on 16-inch plow for V.A.C. Case
Hang-on cultivator, Case, 2 row spud and 4 row beet and bean—Complete — Renovator
All tractor equipment less than 1 year old and in good condition
Oliver spud cultivator — 2-Section wood harrow
Moline beet and bean cultivator
McCormick-Deering lay 14 disc grain drill
J. I. Case 7-foot tandem disc—New
Single 14-disc with tractor hitch
12 10-Gallon cans — Spring tooth harrow
Ballor bean cultivator
Mormon corrugator—Good shape
Olson wheel corrugator—A-1 condition
Case oil bath mower
McCormick-Deering hay rake
A-type hay derrick—Complete
Heavy iron wheel wagon and good rack
Rubber tired wagon and new rack
Oliver spud digger nearly new—Power take-off

MISCELLANEOUS

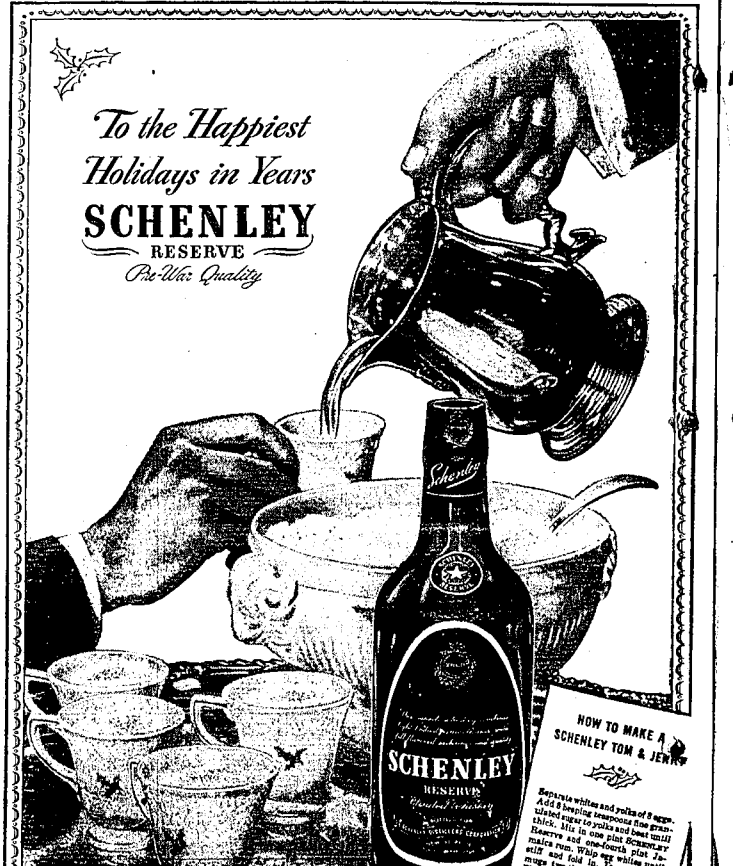
Glass door commode — Electric sickle grinder
Buffet — 6 New spud baskets
Kitchen linoleum, 9x12 — Feed mixer
Electric motor and pump jack, almost new
New Surge 2-unit milker with 8 stall cocks—Used only 7 months
Heavy block buster grease gun, dust proof, 20-lb. capacity—New
Lacta cream separator, 700 lb. capacity
New brooder house, 12x14
250 Gal. stock tank — 6-in. Stover burr mill
Hay slips, chains, double trees and numerous other articles

TERMS: All sums under $20.00 cash in hand. For sums over that amount, credit can be had by making satisfactory arrangements with the Wendell National Bank prior to date of sale. All property must be settled for before removing

STOVER & MILLER, Owners

W. J. HOLLENBECK, Auctioneer — AUSTIN SCHOUWEILER, Clerk

To the Happiest Holidays in Years
SCHENLEY
RESERVE
Pre-War Quality



HOW TO MAKE A SCHENLEY TOM & JERRY

Separate whites and yolks of 3 eggs. Add 6 heaping teaspoons fine granulated sugar to yolks and beat until thick. Mix in one pint Schenley Reserve and one quart Rosemary Nut cream. Whip egg whites until stiff and fold in. Fill mugs two-thirds full of mixture. Fill with piping hot tea boiling milk, sprinkle lightly with nutmeg on top. Serves 8.

BLENDED WHISKEY 86 PROOF. 65% GRAIN NEUTRAL SPIRITS. SCHENLEY DISTILLERS CORP., N. Y. C.

Development Boom Looms For Section

Three to four million dollars will be spent annually for industrial improvement in the Twin Falls area during the next three years, Claude H. Detweiler, chairman of the local committee for economic development, said Monday.

In conference with Lars Carlson, regional manager of the CED, who was in the city Monday making a survey of the economic developments, Mr. Detweiler told Larson and industrial leaders meeting with them, that approximately $1,500,000 has been spent in the Twin Falls area on industrial improvement during the present year.

Recreations Planned

It was further disclosed at the meeting that huge industrial development programs have been planned by the major industries in the northwest and that the recreation industry would become the largest within the next five years. Already large hotels and resort programs are materializing in Seattle, Portland, Spokane, Boise, Salt Lake City and at other points of scenic attraction, Carlson revealed.

Power company expansion programs include: A five million dollar expansion program by the Idaho Power company for 1945 and 1946; another five million dollar program is anticipated by the Mountain States Telephone and Telegraph company of Utah; and the Pacific Telephone and Telegraph company has a still larger program for industrial development.

Railroad lines, food processing plants, flour mills and mining companies all have plans for expansion within the next few years, Carlson stated. This will require additional employment throughout the region, the economic specialist pointed out in conference with industrial leaders of Magic Valley.

Construction Needed

The "biggest source of large and immediate employment in this region will be in construction as soon as the lumber strike is settled." In Seattle alone, over 20,000 construction workers are needed, Tacoma will need 8,250 new homes annually for at least the next five years, Carlson declared in his report.

The plywood industry, with its center in the northwest, will have an increase of at least 80 per cent in its postwar national market, Carlson pointed out.

Postwar employment in the northwest will be from one-fifth to one-third greater than in 1940, according to the job surveys made by the committee.

The report of the committee also revealed that 1,500 new firms are being established every month throughout the country.

Trailer Town Utility Setup Assured Now

(From Page One)

one pipe under each of the two lines of houses. Also being laid was a water pipe under one row of units. The pipe will dispense drinking water to the whole project.

Leveling has been completed and sites of each trailer have been staked out by Pies B. Wilson, county surveyor and city street superintendent, and John E. Hayes, city engineer.

Both of Mull's trucks can transport two trailers, carrying one and with a second trailing. Quentin Harral, project director, will accompany the trucks and is to inspect each trailer. Mull must finish the job in 24 days and it is expected that all units will be occupied by Jan. 20. Eleven applications have been received and will be considered by the Legion housing committee. They will be judged in the order received, but that is not the only basis for judging, Terry said.

The city of Twin Falls is purchasing the trailers and is leasing them to the Legion.

Santa Is Now Very Real to Needy Family

(From Page One)

sons wishing to make their contributions.

Early Tuesday afternoon several boxes of food, including meat, were sent from the courthouse to the family. One rancher brought a sack of carrots for the family.

Two women walked in and contributed $1 each. The money will be used to buy additional groceries.

Grimes and Miss Roberts said they would solicit court house employes for donations to be turned over to the family.

John A. Brown, juvenile officer, offered to pick up any packages or donations for the family if contributors find it impossible to bring them to the court house or take them to the family.

Mrs. Nellie Perreten, 143 Fourth avenue north, was baking cookies when she read of the case. She made up an additional box for the needy family.

And even as contributions were being made additional ill luck plagued the needy family.

One of their 11 children—a 18-year-old son — remained out of school Tuesday in the hope that he could help the family trek through has seen better years and make a few dollars for his folks.

Motor Frozen

His intended role of breadwinner for the family failed when he discovered that Monday night's one-degree weather froze the motor of his car. Ice was found out through plug holes in the engine block.

No, the family couldn't afford anti-freeze for the truck.

They couldn't even afford coal for their own stove.

Through it all, the wife and mother hadly forgotten that next week comes Christmas.

Somewhere, somehow, she had managed to locate a tiny tree and place it in the front window of their three room abode.

She'd taken a few ornaments, left from other years, and placed them on the tree. Her kiddies would have that much Christmas anyway.

How she would explain on Christmas morning that Santa had overlooked them, she didn't know.

She doesn't have to worry about that now.

Toys are included in a lot of those gifts that are being distributed.

Yes, it's going to be a real Christmas for an unlucky family of 13.

World's Record Trout Is Topped In Pend Oreille

BOISE, Dec. 18 (AP)—The newly-crowned world's biggest trout caught in Idaho last season was topped a few days after the original announcement when Field and Stream magazine reported today that a 32 pound, 8 ounce rainbow has now been entered in its contest.

The previous record was a 31 pound Kamloop trout crowned 1945 world champion caught Oct. 15 by E. W. Dreisbach of Sandpoint.

The state fish and game department reported today the magazine has now received the new record breaking entry from Laurence Hamilton of Reardon, Wash., who sent a notarized statement that his big rainbow was landed in Pend Oreille lake, Ida., last July 13.

The two 30-pounders were believed to have been spawned in British Columbia but hatched in either Twin Falls or American Falls and then transplanted in the northern Idaho lakes, Burton Perrine, Twin Falls, reported. Perrine was state fish culturist at the time the fish were planted.

Association Will Hear Reports on Retirement Plan

A report on the executive committee meeting of the Idaho Education association held in Boise Sunday will be given by Rebecca Curtin, president of the local organization, at 4:10 p. m. today in room 201 of the high school.

Miss Curtin attended the meeting in Boise and will report, principally, on the teacher retirement plan as outlined by the committee. The teachers "hope to have the plan introduced at the special session of the legislature this winter," Miss Curtin stated, "as Idaho is the only state in the country which does not have a retirement plan for its teachers."

A. W. Morgan, superintendent of city schools, will also give a report on the retirement plan at the meeting this afternoon.

Cross Elected by Frontier Riders

Members of the Frontier Riding club, meeting at the court house here Monday night, elected Arnold F. Cross president of their group after approving a constitution and by-laws for incorporating their organization.

C. R. Nelson was named vice-president and Helen Lindeman secretary.

A three-member board of directors was elected. They were Mrs. M. Grooten, to serve for three years, R. F. Farry, two year term, and Hans Thorne, one year.

Although more than a score of club members and also members of the sheriff's mounted posse, the latter organization is not included in the incorporation.

The posse will deal directly with the board of directors for use of drill grounds and rodeo arena. Space on the 80 acre tract owned by the riding club and located just north of the city.

Guards Drill in Spite of Weather

It was cold in Twin Falls Monday night—but it was a lot colder on the Jerome - Twin Falls rim - 10 - rim bridge, as many members of Company K, Idaho state guard, will tell you.

The bridge was the scene last night of Company K guard drill, so if any Company K member should you in your car and asked you to drive slowly it was probably to guard against striking him down. Anyone who was standing at attention stiffly —with the cold.

Lieut. Orval Fuller, Company K publicity officer, stated following the guard duty practice that "we are going to cancel our guard meeting for the next two weeks because of the Christmas and New Year holidays."

No drill period scheduled is for the evening of Jan. 7, 1946, in the American Legion hall, Lieutenant Fuller said.

Check Not Made Good; Man Jailed

Burrell Fajen, 207 Eighth avenue east, was arrested at the Depot grill at 2:30 a. m. Tuesday by Sheriff Warren W. Lowery and city police on a bench warrant for his failure to comply with probate court orders regarding a worthless check issued in Twin Falls.

Fajen had pleaded guilty last month to giving H. B. Horner a worthless check for $27.50. At that time he told Judge C. A. Bailey that he wanted to make the check good.

The judge fined him $5 and $5.40 costs and told him that he would pay the fine if the check was paid off before Dec. 1.

The check wasn't made good, Fajen was taken to jail where he will have to serve the fine and court costs out at the rate of $2 per day.

Rotarians to Donate Heifer to Europeans

The Rotary club Tuesday decided at its Park hotel luncheon to donate a heifer to the Church of the Brethren's project of shipping the animals to starving Europeans.

Christmas gifts were exchanged at the session. Because of intervening holidays, the next luncheon meeting will be conducted Jan. 8 in the hotel. There was no speaker.

Man Wanted on Bad Check Count Nabbed

Ralph Thompson, 328 Second avenue east, wanted at Burley on a charge of issuing worthless checks, was arrested at the Depot grill at 2:30 a. m. Tuesday by Sheriff Warren W. Lowery and city police.

Sheriff Snail Clark of Oneida county, was en route to Twin Falls Tuesday afternoon to take custody of the prisoner.

Fire Damages Room

BUHL, Dec. 18—The Buhl fire department made a run to the home of Dr. John Wurster, just beyond the city limits east on highway 30. Mrs. Wurster had lighted a small disinfectant pot in the bathroom, and the curtains caught fire.

Damage was confined to the burning curtains, a blistered wall and smoke damage to the one room. Mrs. Wurster had extinguished the fire when the department arrived.

CAN'T TAX BONDS

BOISE, Dec. 18 (AP)—Idaho may not tax income from federal bonds, Attorney General Frank Langley ruled in an opinion requested by the state income tax director J. G. Vaughn. Langley ruled that the federal constitution prohibits such taxation.

THE TIMES-NEWS

FARM SALE CALENDAR

★

DECEMBER 20
P. S. Hartley
Advertisement Dec. 18-19
W. J. Hollenbeck, Auctioneer

DECEMBER 20
Rodney Peak
Advertisement Dec. 17-18
O. E. Klaas, Auctioneer

DECEMBER 21
John C. Meyer
Advertisement Dec. 19-20
W. J. Hollenbeck, Auctioneer

Top CASH Prices For Your **Potatoes**
See
MICHAEL-SWANSON-BRADY PRODUCE CO.
Phone 1080
Office: Sperry Bldg.
Res. Phone 1041

Later Shopping Hours Saturday

Stores will be open until 9 p.m. this Saturday "to accommodate the shoppers," Les Crowley, chairman of the Merchants' bureau of the Chamber of commerce, announced Tuesday.

However on Monday, Christmas eve, stores will close at the usual time, which is 6 p.m., Crowley stated.

Board Clerk Resigns

Mrs. Della Thatcher, assistant clerk of Twin Falls county draft board No. 1 since Sept. 1, 1944, has submitted her resignation, effective Dec. 26. She and her two children will join her husband, H. Q. Thatcher, recently discharged from the army, in Klamath Falls, Ore.



YOU CAN GET A GENUINE **KRENGEL-BUILT MANURE LOADER!**

For Utility farm and ranch work, here is a loader that is unbeatable!

Krengel's Manure Loader can be mounted on ANY tractor . . . NEW OR OLD . . . provided your tractor is equipped with a power take-off. Moreover, this loader is operated mechanically (a distinct advantage), is so strongly built that it will give years of uninterrupted service, and is manipulated by a single lever. In addition, the heavy-duty bucket which carries the load is adaptable to different pitches with a lever-lifting ground adjustment. Thus it operates efficiently on flat or rolling terrain.

These features, as you can see, make the Krengel Loader the fastest and most powerful ever offered. What's more, this loader is available with a low frame and high lift for working in sheds. It's other uses are legion, some almost unbelievable.

If you own two tractors, we suggest that you have us mount a Krengel Manure loader on the old one, thus freeing your newer tractor for plowing and other spring work. And for further information, write, wire or phone Krengel's in Twin Falls!

LOADS DIRT AND GRAVEL TOO!

For a small extra charge we will include a false bottom for the bucket—which converts the manure loader into a dirt and gravel mover!

KRENGEL'S
INCORPORATED
TWIN FALLS, IDAHO
218 2nd Avenue South Phone 485

—PLACE— YOUR ORDER AT ONCE!

You'll need a Krengel manure loader within a few short weeks. Place your order at once for immediate delivery!

Highest Prices for **Potatoes**
We Are Now Buying at
HAZELTON
HANSEN
KIMBERLY
MURTAUGH
W. W. and W. T. Newcomb
"Idaho's Pioneer Buyers & Shippers"
MYRON HARRIS, Buyer
Murtaugh, Phone 33
WILBUR LOUCKS
Kimberly, Phone 7414
Main Office Burley, Phone 106

Markets and Finance

Stocks

Markets at a Glance

NEW YORK, Dec. 18 (AP)—
Stocks—mixed; selected leaders in slow trade.
Bonds—irregularly lower; rails in supply.
Cotton—higher; mill and commission house buying.
Chicago
Wheat—unchanged to ¼ lower; interest slight.
Corn—unchanged at ceiling, $1.18½.
Rye—¾ to 4¾ higher; export demand, strength at Winnipeg.
Hogs—active and fully steady; top $14.85, ceiling.
Cattle—steady to off 25 cents; top $18, ceiling.

NEW YORK, Dec. 18 (AP)—Selected stocks imitated a little recovery today although many leaders still were a bit shaky at the start of Monday's short-set market tumble in two years.

Gains of fractions to a point or more predominated after a quiet opening—there were a few standouts, however, for "thin" issues—but extreme plus marks were rare and those were near the close of restored losses appeared. Transfers were around 1,350,000 shares.

Some of the proceeds of the proceeds here were N. Y. Central, Southern Railway, Northern, Northern Pacific, St. Paul (when issued) common, Eastern Kodak, Paramount, Warner Pictures, Warner Brothers, Budd Mfg., U. S. Steel, Crucible and Kennecott.

Bonds turned a trifle spotty.

NEW YORK, Dec. 18 (AP) — The market was mixed.

Allied Stores	42¼
Allis Chalmers	53
American Airlines	8⅝
American Car and Fdry	62¾
American Locomotive	19
American Roller Mills	28
American Smelt and Refining	63⅜
American Tel and Tel	160¼
American Tobacco B	80⅜
Anaconda Copper	44
Atchison T and S F	106¼
Baldwin Locomotive	33½
Bath Iron	21¾
Bendix Aviation	53⅜
Bethlehem Steel	80
Boeing	30½
Borden	43¾
Calif Packing	39½
Canada Dry	49¼
Canadian Pacific	16¼
Case Threshing	43¾
Cerro De Pasco	44
Chesapeake and Ohio	55½
Chrysler	123
Commercial Credit	23¾
Commonwealth / Southern pfd	119½
Consolidated Copper	8¼
Consolidated Oil, Del.	10¼
Consolidated Edison	22¾
Corn Products	63
Crown Zellerbach	32
Cuban-American Sugar	26
Curtis Wright	8
Douglas Aircraft	86¼
Eastman	164¾
Eastern Airlines	122¾
Eastman	226¾
Electric Auto	67⅛
Electric Power & Light	17⅛
Erie Railroad	18
General Electric	46⅞
General Foods	33
General Motor	73⅞
Goodrich	68¾
Goodyear	60¾
Great Northern Ry pf	90
Hudson Motors	30
Idaho Power	20½
Illinois Central	42¾
Interlake Iron	13¾
International Harvester	65½
International Nick Can	37¾
International Tel and Tel	20
Kennecott Copper	44¼
Kresge	32
Lockheed	40¾
Loews	73¾
Mid Continent Petroleum	26
Montgomery Ward	73¾
Nash Kelvinator	23½
Nat Acme	32½
Nat Biscuit	33
National Dairy	25⅜
National P & L	10½
N. Y. Central	33½
North American Av	13⅞
North American	20⅛
Northern Pacific	26⅜
Ohio Oil	22½
Pacific Gas	42½
Packard	10½
Paramount Pix	62
J. C. Penney	148
Penn. R R	43
Phillips	60¼
R C A	17⅛
Republic Steel	39⅜
Reynolds Tobacco B	35⅛
Safeway	30½
Sears Roebuck	56
Simmons	43¾
Socony Vacuum	19¾
Southern Pacific	59½
Sperry	35⅛
Standard Oil California	48⅝
Standard Oil New Jersey	69¼
Studebaker	30⅞
Sunshine Mining	20⅜
Texas Co	29¾
Timken Roller Bearing	69½
Transamerica	21¾
Twentieth Century Fox	40½
Union Oil Calif	30⅛
Union Pacific	142
Union Carbide	100
United Aircraft	39¼
United Airlines	30½
United States Rubber	67⅛
United States Smelting	70⅜
United States Steel	61⅞
Walgreen	29¾
Warner Pictures	31½
Western Union	25¾
Westinghouse Airbrake	38¼
Westinghouse Electric	99⅜
White Motor	29¼
Woolworth	49¼
Zenith	40

NEW YORK CURB

American Super Power	2⅝
Bunker Hill	20¾
Cities Service	21¾
Electric Bond & Share	19
Electric Bond & Share pfd	77
Hecla Mining	10⅛
Humble Oil & Refining	58¼
Niagara Hudson Power	8⅛
Technicolor	27½
Transitron	6⅝
United Gas	15¾
Utah-Idaho Sugar	5¾

Stock Averages

(Compiled by the Associated Press)

	20 Rails	12 Utils	60 Indus.	60 Stocks
Net change	A.5	A.4	A.4	A.5
Today	69.2	44.9	80.6	74.4
Previous day	69.2	44.9	80.6	74.4
Week ago	162.6	48.4	82.2	77.0
Month ago	69.2	44.9	80.6	74.4
Year ago	78.7	34.4	84.9	69.1

The Southern California valencia orange crop for 1945 was the largest on record—75,000 cars.

Livestocks

DENVER

DENVER, Dec. 18 (AP)—(USDA)—Cattle salable 2,800, total 2,800; calves salable 1,000, total 1,000; market for good fed steers $14-$14.50; medium short fed heifers $13-$13.50; common to good cows $9.50-$12.50; canners and cutters $7-$9.50; stalk cannon cows $5.50; good to choice vealers $13-$13.50.

Hogs salable 400, total 2,900; steady; top 180-240 lbs. $14.85; packing sows mostly $14.60; sows $14.65; good and choice $14-$14.75; feeder pigs $13.50.

Sheep salable 5,500, total 7,400; not established; Monday's tone: medium to good fat lambs $14.25; slaughter ewes $6; feeding lambs $14.

GRAIN TABLE

CHICAGO, Dec. 18 (AP)—

	Open	High	Low	Close
Wheat:				
Dec.	1.45⅝			1.46¼
May	1.45⅝			1.46¼
July	1.44¼	1.44¾	1.44¼	1.44¾
Sept.	1.44¼	1.44¾	1.44¼	1.44¾
Corn:				
Dec.	1.18⅛			1.18⅛
May	1.18⅛			1.18⅛
July				1.18⅛
Sept.				1.18⅛
Oats:				
Dec.	.78¾	.78¾	.78¾	.78⅝
May	.76⅞	.76⅞	.76⅞	.76⅝
July	.70¾	.70¾	.70¾	.70⅝
Sept.	.70¾	.70¾	.70¾	.70⅝
Rye:				
Dec.	1.35¾	1.35¾	1.35¾	1.33
May	1.35¾	1.35¾	1.35¾	1.33
July	1.44¾	1.44¾	1.44¾	1.42¾
Sept.	1.39½	1.40	1.39½	1.38¾
Barleys:				
Dec.				1.22½
July	1.17½	1.17½	1.17½	1.17½

CHICAGO, CASH GRAIN

Chicago cash: $1.45—Wheat No. 2 Hard $1.79, ceiling; No. 1 Red $1.79, ceiling.

Corn sales.

Oats, No. 1 white extra heavy 34 plus one cent markup; sample grade heavy white, 1.00.

Barley, nominal; retaining $1.31-33½; feed $1.15-17½.

Rye, nominally hundredweight nominal; Timothy $5.75-.50; Red top $11-13.50; Alsike $20.50; Alfalfa, common $38.50-48.50.

FLOUR

MINNEAPOLIS, Minn., Dec. 18 (AP)—Flour unchanged; shipments 91,240.

Potato and Onion Futures
(Courtesy E. W. McRoberts and Company, Elks Bldg., Phone 210)

JANUARY POTATOES
$3.15 bid, $3.40 offered. No sales.

Potatoes-Onions

IDAHO FALLS

IDAHO FALLS, Dec. 18 (AP)—Shipping point information on potatoes for Idaho Falls, Twin Falls and Burley districts: Wire inquiry moderate, demand moderate, market slightly weaker.

Idaho Falls: Russet Burbanks, Idaho Rurals: Car shortage curtails shipments. Russet Burbanks U. S. 1 size 2 100-lb. sacks, washed $2.25-2.40, unwashed $2.40. In 10-lb. sacks per cwt., washed and unwashed $3.50-3.75. Idaho Rurals in 100-lb. sacks few sales, unwashed $1.85. Idaho No. 2 size mostly unwashed $1.50 in 100-lb. sacks, washed and unwashed $1.30-$1.40, mostly $1.35-$1.40.

Sales FOB shipping point and cash track: Idaho Russet U. S. No. 1 sizes in 100-lb. sacks $1.45-$2.50, mostly $2.50; unwashed $2.25-2.40, mostly $2.35; U. S. No. 2 and utilities $1.50-1.75, washed $1.85-$1.40, unwashed $1.20-$1.30.

Idaho Rurals: Few sales cash track, Russets U. S. No. 1 also $1.65-$1.70, few $1.75. U. S. No. 2 and utilities .60-.70.

CHICAGO POTATOES

CHICAGO, Dec. 18 (AP)—Potatoes: Arrivals 144; on track 109; total shipments 315. Idahos: Arrivals 91; shipments 189; supplies light, trading light; market unchanged; track sales per 100 lbs.: Idaho Burbanks U. S. 1 size A unwashed $2.25; mostly U. S. 1 size A washed $2.40; unwashed $2.20; utility grade size A unwashed $2.10-$2.25; Burbanks U. S. 1 size A washed $1; Wyoming Triumphs U. S. 1 size A washed $2.40; unwashed $2.20; Idaho Russet Burbanks U. S. 1 size A unwashed $2.25; Colorado Certified Red Bliss Triumphs U. S. 1 size A unwashed $2.25; Idaho Russet Burbanks U. S. 1 size A unwashed $2.25.

CHICAGO ONIONS

CHICAGO, Dec. 18 (AP)—Onion market (per 50-lb. sacks): Track sales—Colorado Sweet Spanish $2; Wisconsin Yellows $2.10-2.25; Michigan Yellows $2.25; Texas Yellow Bermudas $2.50; Idaho Sweet Spanish $2.25.

WOOL

NEW YORK, Dec. 18 (AP)—Estimated sales of wool tops today 70,000 lbs.; wool futures were 21,000 lbs.

Wool futures closed 3 cent higher to 5 cent lower; Dec. 101.18¢; March (1946) 94.0¢.

Certificated spot wool 103.8¢.

Wool tops futures closed 1 to 3 ¢ of a cent lower; March (1946) 117.3¢; May (1946) 124.0¢.

Certificated spot wool tops 128.0¢. (Bid-bid; N-nominal).

CHICAGO, Dec. 18 (AP)—(USDA)—Cattle salable 1,000, total 1,000; steady; good and choice heavy and medium steers $14.50-$15; good and choice yearlings $14.50; few choice heifers steady, other grade steers 25 lower; cows weak to 50 lower; bulls 25-50 lower; top $14 steers, this price also paid for choice yearlings and heifers; bulk steers $11.75-$12; bulk heifers $14-$14.50; cows largely to weak; vealers steady at $15-$16 down.

Calves salable 600; total 7,000; steady; good and choice fed woolled slaughter lambs 160 lbs. down $14.60; good and choice 90 pound shorn lambs $13.50; few choice wethers cut at $10.25; early bids $2 down on slaughter ewes; choice held around $7.25.

LOS ANGELES

LOS ANGELES, Dec. 18 (AP)—(FSMN) —Cattle salable 1,100; practically steady; few good steers $13.50-$14.50; medium to good heifers $13-$14; good cows $11.50-$12.50; canners $7.50; medium to low good heifers $13-$13.50; good cows $11.50-$12.50; canners $7.50-$10.50-12.50; cutter to common $7.50-10.50.

Twin Falls Markets

LIVESTOCK

Choice butchers, 200 to 270 lbs.	$14.85
Choice butchers, 270 to 300 lbs.	$14.75
Overweight butchers, 270 to 370 lbs.	$14.60
Underweight butchers, 170-270 lbs.	$14.60
Light butchers, 100 to 170 lbs.	$13-$15.00
Packing sows, heavy	$14.00
Packing sows, light	$14.00
Stags	$14.00
(Three dealers quoted)	
Steers, grass fed	$9.00-$12.00
Steers, grain fed	$13.00-$15.00
Heifers, grain fed	$13.00-$14.50
Heifers, grass fed	$9.00-$12.00
Cows	$8.00-$12.00
Vealers	$10.00-$12.00
Light lambs, 100 lbs. down	$13.00-$15.00
Feeder lambs	$12.50
Feeder ewes	$5.00
(One dealer quoted)	
Sheep	$9.00-$12.75
Ewes	$7.00-$12.50
Yat cows	$7.00-$10.00
Bulls	$8.00-$12.00
Calves	$5.00-$7.00
Stocker lambs	$12.50
(One dealer quoted)	

SOFT WHEAT

(Per bushel)

Soft Wheat	$1.37
(One dealer quoted)	

OTHER GRAINS

(Barley and oats market fluctuates with local feeder demand and is non-uniformity in daily prices quoted. May vary 10c to 25c from quotes listed below.)

Barley, 100 lbs.	$1.35
Oats, 32 lbs.	$1.00
Bran and stock feed, 100 lbs.	$2.60
(One dealer quoted)	

RED CLOVER

(Per 100 pounds)

Grade No. 1, regular seed selling	$30.00
Processed seed ceiling with processing fee paid	$38.10

1945 BRANS

Great Northerns No. 1	$4.65
Great Northerns No. 2	$4.15
(Six dealers quoted)	
Pinto, No. 1	$5.45
Pinto, No. 2	$5.00
(Five dealers quoted)	
Small red, No. 1	$4.85
Small red, No. 2	$4.50
(Two dealers quoted)	

OLD BEANS

Great Northerns No. 1	$5.45
Idaho Standard No. 2	$5.00
(Six dealers quoted)	
Small reds No. 1	$5.15
Small reds No. 2	$4.80
(Two dealers quoted)	

ALFALFA SEED

Grade No. 1 (10% in.) OPA ceiling $16.00

POTATOES

Idaho Russets No. 1	$1.70
Idaho Russets No. 2	
(Three dealers quoted)	

LIVE POULTRY

Broilers under 2½ lbs.	27c
Fryers, 2½ to 4 lbs.	27c
Roasters, 4 to 6 lbs.	25c
Leghorn fowls, under 4 lbs.	16c
Leghorn fowls, 4 lbs. up	18c
Medium grade fowls	23c
Stags	17c
Old cocks	13c
No. 2 grade to less.	
(One dealer quoted)	

BUTTERFAT

No. 1 butterfat, premium sweet	52c
No. 1 butterfat, sour	52c
No. 2 butterfat	50c
(One dealer quoted)	

EGGS

Large AA grade	53c
Large grade A	49c
Large grade B	46c
Large grade C	36c
Medium grade A	49c
Medium grade B	46c
Medium grade C	36c
Small A pullet	36c
(One dealer quoted)	
Eggs to trade	44c
(Two dealers quoted)	

EGG POOL

The following prices were supplied by the Idaho Egg Producers of Twin Falls for the week of 15 to 21 inclusive:

Large AA	53c
Large A	49c
Large B	46c
Medium A	49c
Medium B	46c
Small A	36c

READ TIMES-NEWS WANT ADS

TUCKER

SUGAR. Higher prices and grave shortages of sugar for American housewives will persist for several years unless department of agriculture officials bow to extortionist demands which Cuban producers have made during current negotiations for purchase of the 1946 crop. Any failure to obtain a settlement may force the U. S. to turn to new sources of supply for the long future, with unfortunate results to domestic consumers.



Ray Tucker

In normal times Cuba provides about thirty per cent of our sugar, the Philippines furnish fifteen per cent and the balance comes from domestic growers, including Hawaii and Puerto Rico. This quota system gave us a nice arrangement in the event failures or economic disturbances shut off the major supply from any one of these areas.

Japan's conquest of the Philippines removed those islands from the picture, and Cuba stepped in to fill the place. The Caribbean island has added us slightly more than fifty per cent of our wartime consumption at terrific profits. In some instances they ran as high as 3,000 per cent more than in prewar days, with the benefits going to a few huge companies largely controlled by American financial interests.

Cuba enjoyed a golden boom during the conflict, despite the loss of revenue from tourists and other activities.

• • •

POSITION. Cuban negotiators now in Washington, after a sharp break in the conversations, demand that the fifteen per cent quota normally allotted to the Philippines be given to them permanently. Otherwise, they may refuse to sell the 1946 production to this country and seek higher prices in the world market.

Cuban spokesmen are quite frank in demanding a permanent preferential position in the future trading. One of their spokesmen has said:

"The assurances that we ask for are a minimum import quota representing nearly fifty per cent of the domestic prewar consumption in the United States. Our position is based on the fact that while our regular quota of the American market is only 28.6 per cent, we supplied an average of over 50 per cent of its requirements during the last two wars . . .

"We ask, beg and argue, but we do not ask the rightful stand that we should. If action by the U. S. Congress is necessary to settle the matter, let us wait for such action before attempting to sell."

• • •

DEPENDENCE—The loss of the Cuban supply would produce a famine or sixty prices in the United States. Our dependence on this source for so long enables Havana to hold us up under penalty of paying from fifteen to twenty-five cents a pound.

It is doubtful whether the Philippines can be brought into production again for at least three years. It will be some time before Hawaii can raise even as much as she did before December 7, 1941. Puerto Rico, largely due to Governor Rex Tugwell's reforms, will probably grow less rather than more sugar in the next few years. Domestic cane and beet producers will be hard put to it to obtain the necessary labor, machinery and other requirements to boost their output.

Last, any desertion of the Filipinos after their sacrifice and loyalty during the conflict would damage American prestige in China and other sections of the Far East.

• • •

AUTHORITY—General George C. Marshall will have carte blanche to revise the American policy in China and Japan if his studies convince him that far eastern conditions would be improved by any change. It may result in the arrest or deposition of Emperor Hirohito and in a tougher attitude to Chiang Kai-shek's rule.

The former chief of staff will not be authorized to revamp our historic program for China, which seeks the restoration of universal peace and progress in that sprawling country. But he will have authority to recommend that we enlarge our agenda to deal with all parties instead of exclusively with the ruler at Chungking.

The strategic need for depicting him as a democratic reformer has an Oriental hero has disappeared with the defeat of Tokyo. Even Eleanor Roosevelt now talks more frankly about such a distinguished White House guest as Mme. Chiang Kai-shek.

• • •

HIROHITO—General Douglas MacArthur's recent moves suggest that he is edging toward a change in Hirohito's status. His latest list of major war criminals, which includes a royal, 71-year-old figurehead as well as bankers, businessmen, teachers, editors and writers, indicates that he will eventually ask for indictment of the emperor.

At the moment General MacArthur's course and that adopted by Robert H. Jackson at the Nuremberg trials are wholly contradictory. Mr. Jackson makes the new claim that the heads of aggressor states should be held personally accountable for their warlike acts. Diplomats do not understand why Hirohito should be held exempt under this sort of reasoning.

PEGLER

NEW YORK—Pursuing the subject of our carelessness and, I believe you could say, our gullibility in publishing certain types of reading matter which have only a doubtful value, if any, as news, in the great, free capitalistic American press, we have to bear down on the Monday morning release. For reasons which a good cunning editor or any good press agent could explain better than I could, Monday morning's papers and to a lesser extent, the afternoons, are the planting ground for propaganda and other motivated announcements, official statements and the like.



Westbrook Pegler

I understand that there is a superstition that not much hot news occurs on Sundays, Pearl Harbor being an exception, and I do recall that many elders in New York journalism used to explain that a dogstory, meaning a planted publicity story, was a Monday morning thing originated in the old Herald by James Gordon Bennett, who liked to see a piece about a dog on Monday. In time, the Broadway press agents were pelting the desk with dog-stories and so, for years, that was the tradename for a publicity feature, as perhaps it still is in some circles of our stately profession.

• • •

Wasn't it on a Sunday that a man who registered as Thomas R. Zann had an enormous crate delivered to his suite in a big Broadway hotel which, when the false sides were let down, proved to contain a veritable lion in a cage? Mr. Zann turned out to be Harry Reichenbach, a press agent with great imagination whose assumed name suggested the word Tarzan, a moving picture which was about to be revealed. Another which, according to my impression, broke on a Sunday was a patriotic project to burnish the Statue of Liberty with something called heads of gold which, we were to learn, was a patented pot-polish.

The anti-saloon league, in prohibition days, chose Sunday afternoon to release its decrees and nowadays our weakness is known to numberless committees for or against this or that, councils, institutes, leagues and federations.

Most of these organizations are only letter-head groups, with varied rosters of the same old busy-body names stretching down the left side, starting with the President, who may be president, secretary or member of a hundred such. They include lawyers who feel that they have a social mission as well as a need of practice, restless women with time on their hands and an itch for publicity and controversy and college professors, actors and sculptors, always emotional and moody.

A committee, institute or council may have no more integrity than a puff of smoke. Half a dozen men and women who want to promote some project or lam get together, perhaps only by phone, agree on a name, pledge $25 or $50 apiece for stationery and mimeographing and the next Sunday a handout lands on the city desk under a name that looks impressive. If luck is running the right way, it makes print on Monday. Big business firms have been in on the play, too, and a thing called an institute for a certain high-sounding kind of research, which was just a letter-head, created a nice crop of scientific clippings about an impending change in the body-lines of a famous make of automobile.

Practically all members of congress realize that Monday morning is the most promising time for proposals and statements of their position on various matters and, especially during the Roosevelt presidency, certain bureaucrats, including some cabinet officers, have their most original ideas on Sunday which were duly communicated and often made the papers, presumably in larger measure than they would have on other days. It has been observed, too, that Sunday is a sucker day for the radio, some of our highly respected functionaries having got broadcasters who will describe them as "forceful" or "blunt" or "straight-shooting" in return for little bits of exclusive but not necessarily important or newsy information.

• • •

This is a peculiarity of ours that Russian critics of the American press, studying our papers through translations and at a great distance, could not be expected to discern. However, their propagandists here, including as they do many renegade Americans of long experience in the areas of our journalism, should have pointed it out to them.

Fiorello LaGuardia, on the other hand, had no excuse for overlooking it in his attempt to rate us below the radio as an avenue of information, because his own present reputation and his consequent earning power as a comedian of the air are the result of his own exploitation of our weakness in his long series of Sunday afternoon antics.

The extent to which he is a creature of publicity was indicated Tuesday, a regular news day, when he got his picture in print two columns wide, biting into an apple.

In July of 1945, automobiles were being scrapped at the rate of 4,000 daily.

BOARDING HOUSE — MAJOR HOOPLE



OUT OUR WAY — By WILLIAMS

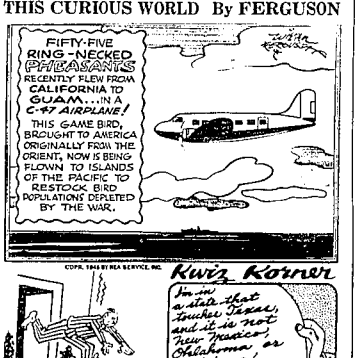


SIDE GLANCES — By GALBRAITH



"You're our best salesman—please come home with me and do a selling job on my wife as to where I was last night!"

THIS CURIOUS WORLD By FERGUSON



Answer: Arkansas.

SCORCHY —By EDMOND GOOD



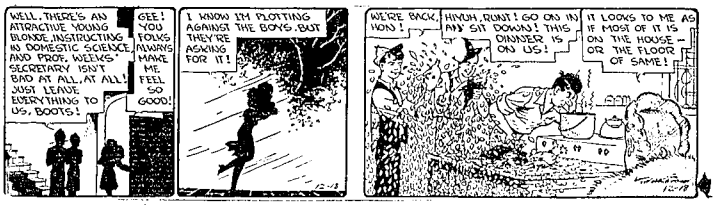
RED RYDER — By FRED HARMAN



WASH TUBBS — By LESLIE TURNER



BOOTS AND HER BUDDIES — By EDGAR MARTIN



GASOLINE ALLEY — By KING



THE GUMPS — By GUS EDSON



DIXIE DUGAN — By McEVOY and STRIEBEL



THIMBLE THEATER — STARRING POPEYE



ALLEY OOP — By V. T. HAMLIN



Phone 38

CLASSIFIED ADVERTISING

Phone 38

WANT AD RATES

(Based on Cost-per-word)

1 day 4c per word per day
3 days 3c per word per day
6 days 2½c per word per day

(A minimum of 10 words is required on any one classified ad.)

For example, see table below:

Words	1 day	3 days	6 days
10	$.40	$1.20	$1.50
15	.60	1.80	2.70
20	1.00	2.40	3.60
25	1.25	3.00	4.50

DEADLINES, for Classified only: Week days, 11 a. m.
Sunday, 6 p. m. Saturday

This paper reserves the right to edit and reject any classified advertising. "Blind ads" are strictly confidential and no information can be given in regard to the advertiser.

Errors should be reported immediately. No allowance will be made for more than one incorrect insertion.

CARD OF THANKS

WE wish to thank our friends and neighbors for donations and acts of kindness when our home burned.
Mr. and Mrs. Albert Mullins and family.

PERSONALS

SPENCER corsetiere. Lyle Clifton. Phone 1149. Postoffice box 323, Twin Falls.

DOROTHEA Pottzer Rest Home, Elizabeth avenue, Twin Falls, Idaho. Phone 0188-R3.

FOR INCOME TAX CONSULTATION

See
GORDON R. JONES
Room 3, Moorman Building
Phone 1178

"15 YEARS IN A LIVING HELL"

a true life story by Oliver F. Derby Jones. Just send a sawy postal card and I will send you a copy C. O. D. plus a few cents mailing charge. O. D. JONES, ST. 1, BOX 360, SANGER, CALIFORNIA.

TRAVEL AND RESORTS

WANT ride to Seattle around December 21. Share expenses, help drive. Phone 2832J2, Jerome, after 5 p. m.

LADY desires ride, Salt Lake, before Christmas. Share expenses. Phone 2545W.

WE would like ride to St. Paul, Minn. or vicinity within week. Share expenses and driving. Phone 613. After 6, 515W.

SEEKING ride to California after Christmas. Share expenses, help drive. Phone evenings 454, ask for Noel Vonne, room 209.

SCHOOLS AND TRAINING

BEAUTICIANS are in great demand. Good salaries, nice work. Let us show you how. Twenty Acts Academy, Twin Falls, Ida.

CHIROPRACTORS

NERVE Specialist, Dr. Alice Hardin, 130 Main north. Phone 2326.

DR. D. E. JOHNSON—134 Third avenue east. Telephone 1.

BEAUTY SHOPS

PERMANENTS $3.50, 132 Main avenue north. Phone 1747. Mrs. Beamer.

PERSONA BEAUTY SHOP. Phone 205. Permanents $3-$15. Marne McCabe.

LOST AND FOUND

LOST: Red Cocker Spaniel, answers to "Rondo." Reward. Phone 0181-J2.

LOST: Tan leather billfold. Keep money, return pictures. Phone 1824J.

FOUND: White and black collie, 8 or 9 months old. 1 mile south of Curry. Phone 0-0812J4.

SITUATIONS WANTED

DISCHARGED serviceman wants steady employment of any kind. Phone 2281M.

EXPERT saw sharpening and filing. E. Conner, route 8, phone 1878J.

FREE estimate spray painting, inside or out. Phone 2104W. 168 Washington.

WANTED: Tree trimming, topping, falling. Job big or small or none too big. We operate anywhere at any time. We remove the brush. Local veteran, Box 6, Times-News.

—WANTED—
TREE TRIMMING
TOPPING AND TAKE-DOWNS
Can go anywhere in Magic Valley. Experienced and expert work guaranteed. Free estimate and advice.
STAPLES & CRIST
Phone 1021W

HELP WANTED—FEMALE

EXPERIENCED waitress wanted at once. Apply in person. City Cafe.

EXPERIENCED waitress wanted at once. Apply in person. Sevily Cafe.

EXPERIENCED waitress wanted. Apply in person Covey's Coffee Shop.

EXPERIENCED waitress and fountain girl, good wages. Bonus. Apply Bowl-Mor-Ame.

MIDDLE aged lady to care for children all day and be in home at night. Two children on road to hospital.

WANTED: Girl or woman for general housekeeping. Private room, good wages all modern conveniences. Phone 71.

LADY for housework and care of semi-invalid no objection to lady with school age child. Country home. Phone 0887J13.

LOCAL FIRM NEEDS GIRL for general office work, typist. Permanent. Answer in own handwriting. Box 61, Times-News.

HELP WANTED—MALE

WANTED: Someone to finish basement under small house in Twin Falls. Phone 2845R5, Jerome.

If you are a
BODY and FENDER
MAN
Twill pay to see
McRAE
551 Addison west Phone 1000J

FURNISHED ROOMS

DESIRABLE sleeping room for two men, close in. 327 3rd Ave. west.

WANTED—RENT, LEASE

URGENTLY desire to rent or sub-lease furnished apartment or home for length of time. References. Jerry Wynn, phone 1420-R.

OVERSEAS VETERAN needs unfurnished house. Permanent resident, best of references. Phone 1709W.

WANTED!
A 2-bedroom
Unfurnished House
REFERENCES FURNISHED
PHONE 68

WANTED—RENT, LEASE

WILL exchange large furnished home for smaller place. Call 2238.

DISABLED veteran would like to rent home in Twin Falls or Filer district. Call Ralech Motor, Buhl, Idaho.

MONEY TO LOAN

NEED MONEY?
SEE
Your locally owned credit company. Keep family affairs in Idaho.
Rates as low as any—
Lower than many.
RELIANCE CREDIT CORP.
118 2nd St. west Phone 1881

LOANS
on
AUTOMOBILES—FURNITURE
DAIRY COWS
Courteous Service. Confidential
Securities Credit Corp.
Radio Bldg. Phone 48

IDAHO FINANCE CO.
LOANS
—and—
complete financing service.
Furniture and automobiles
CHIC HIATT, Mgr.
Ground floor Rock and Trust Bldg
Phone 164

LOANS & FINANCING
ON AUTOMOBILES, FURNITURE
AND LIVESTOCK
W. C. ROBINSON
(Across from Radio Bldg.)
ARNOLD F. CROSS, Mgr.
220 Main south Phone 937

BUSINESS OPPORTUNITIES

WILL sell cafe stock. Very reasonable. See Mr. Beck, Sport Shop, Rupert, Idaho.

HOMES FOR SALE

TWO ROOM house to be moved. Phone 824J14, Buhl, Idaho.

4-ROOM house, 1½ Polk street. Phone 1226R. N. O. Grimm.

DUPLEX, steam heat, early possession. Price, 127 4th avenue east.

FOUR-ROOM home, lot, with water, in Kimberly. See its Baker, Merrill Terrace Station, Kimberly.

REALLY desirable triplex. Good return on investment. Early possession owner's apartment. Mrs. W. I. McFarland or C. J. Hutchinson.

5-ROOM modern home. Two bedrooms, oil furnace. On Blue Lakes Blvd. Immediate possession. See owner 823 2nd avenue west.

EXCELLENT new completely modern 2 bedroom home in Jerome for sale. Lot 70 by 224 feet $8,500.00.

HOME THAT WILL
PAY FOR ITSELF!
Two houses on lot, 3 rooms, closet rooms, furnace, timber, hardwood floors, electric water tank. Apartment rented. Nice 5 room home, also rented. Garage. Possession. Priced at only $7,000 cash. Inquire 285 4th avenue north.

6 ROOMS, sleeping porch, furnace, garage, well located $6,000.00.

5 ROOMS, furnace, stoker, glassed in back porch, well located, nice home. Lot 70 by 224 feet $8,500.00.

W. O. SMITH
Twin Falls Bank and Trust. Phone 132

NEW LISTINGS
MODERN 5-room home, 2 baths. Surrounded by new homes. Washington school district. Buy line.
5-ROOM home on small tract. Good investment. Divisional possibilities.
CECIL C. JONES
"Home of the Homeless"
Rm. 5, Bank & Trust Bldg. Phone 2041

ACRE TRACT—CLOSE IN
WITH two new houses, one 3-bedroom home, modern except heat, garage, and large chicken house. The other is a neat 1-bedroom home with oil heater. Garage. Price $11,000. Nice apartment, good income.
K. L. JENKINS, 129 Shoshone North

Possession
in 30 Days!
A REAL GOOD
6 ROOM HOUSE
and 1 acre of ground. Well located and lots of shrubbery. A real pleasant place to live at $6,600.
COUBERLY & PARISH
109 MAIN EAST PHONE 838-J

FARMS FOR SALE

80 ACRES for sale or rent. Dairy cows and equipment. 3 miles west Canyon-side school. Meyers.

RANCH consisting of 880 acres north of Shoshone. Approximately 100 acres of hay, also some timber. Good water right and improvements. Reply Box 1987 Boise, Idaho.

GOOD EIGHTY
NEAR RUPERT, well improved, well located, all deep soil.
ALSO 160 acres near Eden, good improvements, good soil, complete with all stock, feed and equipment with tractor, etc.
K. L. JENKINS
129 Shoshone North

5 ROOM HOUSE
FURNACE AND STOKER
CLOSE IN. POSSESSION 30 DAYS
PRICE $6,000.00
F. C. GRAVES & SON

I HAVE LISTINGS ON 20 TO 160-ACRE FARMS IN TWIN FALLS, KIMBERLY, HANSEN AND MURTAUGH. Also some nice houses and acreages
WAYNE ADAMS
Real Estate Office
McCormick Electric Bldg.
Phone IM. Kimberly
"Good Farms for Good Farmers"

Kris Kringle's
GIFT GUIDE & CHUCKLE CONTEST



FREE —
THEATRE TICKETS

GET IN THE FUN NOW
Every day 'till Christmas 2 free tickets to the Orpheum and 2 tickets to the Idaho will be awarded as prizes in the Chuckle contest. All you need to enter is to clip a complete line from the classified section of the paper and as many more as necessary to make up a funny sequence. Paste up the lines in the most humorous combination possible and mail it to the Contest Editor, Times-News. Winners will be announced in this column daily. Call for your tickets at the Times-News office.

Today's Winners
MRS. W. H. RAMBO
Hansen

The winner will receive 2 free tickets to see "Her Highness and the Bell Boy" or the following attraction at the Orpheum theater. All tickets subject to federal tax.

Here Is the Chuckle

For sale: Woman's large size letzel fold engines, choice location. City bus sewer and water available. Will teach buyer to fly. Foss Manufacturing Co.

GERALD PAINTER
Twin Falls

will receive two free tickets to see "Conflict", or the following attraction at the Idaho Theater

Here Is the Chuckle

Easy for household chore—with a Manley 3-ton mechanical floor jack. "A thoughtful gift." Apply in person Scott's cafe

TRICYCLES and wagons; by car, ¼ west Independent Slaughter House.

USED AIRPLANES
Will Teach Buyers to Fly!
REEDERS FLYING SERVICE
Phone 2160J

ELECTRIC WATER HEATERS
Splendid Christmas Gifts!
ABBOTT'S — PHONE 95

BOY'S GUN HOLSTERS
Boy's Chaps and Belts
FOSS MANUFACTURING CO.

—CROQUET SETS—
6 and 8
DELUXE PACK SALTS
On the road to the hospital.

FLUORESCENT LIGHTS, all sizes, ELECTRIC WIRING. Phone 1243
M & Y ELECTRIC CO.
401 Main E. Phone 101

Red Jacket pumps—farm pressure systems.
"Gifts of Utility"
A & B PLUMBING 169 Main South

JUST RECEIVED!
8 FOOT STEEL CLOTHESLINE POSTS with anchor and cross arms.
1 set of 2 posts and 2 cross arms, $10.85.
SEARS-ROEBUCK & CO.

CHRISTMAS GIFTS
for the Home
ELECTRIC HEATERS
Sewing rockers, pull-up chairs, Bedroom suites, night stands Nice selection of occasional End tables, radio and coffee tables Floor lamps, boudoir and pin-up lamps. Bed lamps. Box springs and mattresses
FOR THE BABY:
High chairs, cockers, nursery chairs Baby beds with Kroehler mattresses Baby buggies and strollers.
MOON'S
PAINT & FURNITURE STORE
PHONE 8

FARMS FOR SALE

FOR QUICK SALE—40 acres with cattle, farm equipment, 5 North of Jerome. A bargain for $16,000 cash. Davis and Son, Real Estate, phone 141W, Jerome.

—FOR SALE—
150 ACRES; 140-ft. shares of water; 110 cultivated, balance in pasture; good improvements; electricity; well water pressure system; price $14,000.
80 ACRES; 80 shares of water; good buildings and fences; all under cultivation; electricity; price $8,500.00; $4,000 cash, balance time.
80 ACRES; 70 shares of water; one 40 acre exceptionally nice; the other 40 a little rough; good improvements; electricity; well and pressure system; water in the house; price $9,000; $4,500 cash and $4,500 loan on it.
See or write
SCHMITT & WHIPKEY
GOODING, IDAHO

80 ACRES on Salmon tract. Well improved. Good soil. Near Berger.
80 ACRES in Eden district. Deep soil. Nice home with pressure system and bath.
SWIM INVESTMENT CO.

TOY SALE!
1/3 OFF—1/2 OFF—1/4 OFF
Biggest Stock of Toys in Twin Falls
Twin Falls Home and Auto Supply

TINY SHOP
For Diapers "Curity Type"
and Complete Layettes
204 Shoshone East

SMOKERS $2.45
DOUDOIR CHAIRS $9.95 and $18.50
SWEET'S FURNITURE STORE

PLATFORM ROCKERS
with Maple Arms $17.95
WESTERN AUTO SUPPLY
221 Main East

"NUMEROUS GIFTS"
Left in Jewelry, Novelties and Leather Goods
STERLING JEWELRY

LEATHER GOODS — PICTURES
BOOKS — CARDS
Make Your Selection at
CLOS BOOK STORE

Santa-Claws Gravity Grip
TREE HOLDERS, $1.50
Guaranteed satisfaction or money back
SAV-MOR DRUG

Give subscriptions! All magazines available. Also large stock Christmas Cards. J. HILL "The Magazine Man" Bank and Trust Bldg. Ph. 454W.

Beautiful 51x51 hand painted table cloth. $7.19. 32-piece glass dinner set, guaranteed best grade and chip resisting, $9.49. King's Basement.

Children's rockers, rocking horses. Table and chair sets. Doll beds, cradles, etc. WILSON-BATES

Beautiful, embroidered pillow cases, $3.49 pair. Genuine leather billfolds, zipper and snap pocket, $1.29. These gifts and more. King's.

TAP AND DIE SETS
WILTON VISE
KITCHEN STEP-STOOL, All Metal
BENCH GRINDERS
Texas Tanning, Hill Folds, Saddles and Belts.
McVEY'S

LARGE SELECTION
Stuffed Dogs, Elephants, Dolls
Lovely Vanity Sets
Fishing and Hunting Equipment
Toys
SELECT YOUR GIFT NOW!
BRUNSWICK CIGAR STORE

17 Jewel Wrist Watches $32.95
Tags and Box Sets $12.95
Heavy Duty Foot Drills $24.75
Cycle Grinders $7.95 to $14.95
Difficile $1.00 to $7.50
Wood Burner $21.50
Dimond Hardware Co.

IDEAL GIFTS!
SEWING CABINETS
SEWING STOOLS
SEWING BOXES
Singer Sewing Machine Co.
191 Shoshone North—Phone 218

TOYS! TOYS!.
SHOP WHERE THERE'S ROOM
AND SAVE $$$$$
TIMMONS
Home & Auto Supply
403 Main E. Phone 429

GIFT STATIONERY
Do away with Christmas "worries." Place your order NOW for several boxes of that fine quality stationery
—the—
Times-News Job Dept.
is featuring
A MOST PERSONAL GIFT!...
And so cleverly and attractively printed - name or monogram.

FARMS FOR SALE

40 ACRE farm. Modern home, good outbuildings, $250.00 per acre. H. Leland, 1½ miles southwest of Wendell. Phone 2641.

40 ACRES
close to Buhl. Good, average buildings. Priced very low.
78 ACRES, fair improvements, $125 per acre.
82 ACRES northeast of Buhl, $15,000. For these and other good buys see
THE BABCOCK AGENCY
Office 122 Buhl Res. 811-J

CHOICE FORTY with good 6-rm. home close to Twin Falls.
Another good forty with small house in Kimberly neighborhood. Both reasonably priced. Early possession.
C. A. ROBINSON

EXCELLENT FARM BUY
120 ACRES, all irrigated, two houses. Water available for house. Electricity, phone, milk and mail routes. Paved road, 3 miles from town. $10,000.00 will handle. Phone 313 or call at 115 2nd Street west.

Well - - -
There are three's a time in every man's life when he washes his neck and his thoughts turn to love. As for me, those days have gone and I have reached that period, especially this time of year, when I've begun to wonder what I'm going to use for money . . . so we'd better sell something, and this is the best we have to sell . . .
160 ACRE FARM
grazing right 125 cattle. Family orchard, electricity, spring water. No weeds and no poor land. Price 2 cows a year.
If this farm doesn't please you we have others for sale—COME IN AND SEE US!
FARM HEADQUARTERS
112 Shoshone West Phone 2318

What—
NO RANCHES?
PLENTY OF RANCHES, BUT THE PROBLEM IS TO FIND A CATTLE RANCH THAT CAN NOW BE PURCHASED AT SOUND, NORMAL VALUES.
Hundreds of ranches all over the West have changed hands in recent months and prices are at their highest level in decades. Many of them are being well sold but nearly every purchaser finds there is too high to permit profitable operation under normal conditions.
WE HAVE FOR SALE 11 CATTLE RANCHES, WELL EQUIPPED, EASILY AND CHEAPLY OPERATED, WITH A VARYING 4-YEAR AVERAGE CARRYING CAPACITY OF FROM 250 TO 6,000 HEAD. THESE RANCHES ARE LOCATED IN NORTHERN NEVADA AND IN A SECTION NOTED AS "GOOD CATTLE COUNTRY" DAYS SINCE THE BEGINNING OF RANCHING IN THE STATE.
2. SWELL RANCH FOR 500 CATTLE, consists of 2,277 acres deeded land and exclusive right to graze on 27,160 acres Taylor Act land adjoining. Ranch produces 400 tons of hay and winter feeding. Substantial house, good buildings and equipment. Location 2 miles off highway 93 and only 2 miles from railway station.
3. SUPERB SMALL RANCH UNIT FOR 1,300 CATTLE, consisting of 17,418 acres deeded land with exclusive right to graze 27,319 acres adjoining Taylor Act land. Ranch produces 1,100 tons exceptionally good hay. Seven quarters only 2 miles off paved highway with 17 graves planned shipping point. This is a real cattle ranch.
4. LARGE YEAR-ROUND GRAZING RANCH, including 1,600 acres deeded land. 69,892 acres leased land and exclusive right to graze 27,319 acres Public Domain adjoining. Ranch house and all necessary equipment. Headquarters only 2 miles off U. S. Highway 40. Several railway stations on both U. S. and W. P. & Y. R. R. for shipping cattle. This is an economical cattle producing unit if there ever was one.
THE PRICE AT WHICH THESE RANCHES ARE BEING OFFERED FIGURES ONLY FROM ABOUT $45 TO $80 PER COW UNIT OR FROM 20 TO 50 PER CENT LESS THAN COMMONLY CONSIDERED SOUND, NORMAL INVESTMENT AND OPERATIONAL VALUE.
If you want a cattle ranch, don't overlook these opportunities. For further information write, wire or phone
UC Land & Cattle Co
WILKINS & WUNDERLICH, Inc.
Pocatello
CONTACT, NEV.

FARMS FOR RENT

160 ACRES
60 acres of new alfalfa seed. Modern 6-room house, tenant house. Spud cellar, machine shop. Rent for cash. See—
HENSON & BAKER
112 Main north Phone 362

REAL ESTATE FOR SALE

ONE two-story brick school building, about 70 by 84 feet, together with steam boiler plant, building now used for steam heat. For information contact Walter Bowman, Dietrich, Idaho.

LARGE BUILDING LOTS. Close in. Choice location. City bus, sewer and water available.
TERMS BY OWNER
Box 853, City

FARM IMPLEMENTS

COMPLETE line of farm equipment. Tractor and horse drawn. Box 59, Times-News.

1941 OLIVER tractor, rubber 10 front. Mower wind roller. Moline tumbling plow. New tool. Call 712J12, Buhl.

BEARCAT hay chopper with elevator. Good working condition. Phone 812J4 Kimberly or 702-W Twin Falls.

SINGLE 1944 unit Coville milker with two buckets. Used six months. Phone 0481R1.

We are now taking orders for:
PHOSPHATE BROADCASTERS
MANURE LOADERS
HANG-ON TRACTOR PLOWS
Order soon to insure delivery.
PAUL EQUIPMENT
AND WELDING SHOP
Paul, Idaho

FARM IMPLEMENTS

FARM MASTER milker, used 10 months, 1950 complete, milk cans. 0194J13.

6-ft. Case combine, good condition. See Walter Hall, Eden.

MANURE loader from M. M. model-B. Also steel front wheel Martin & Harris. Phone 0194J3.

Orders now being taken for:
POTATO HARVESTERS
POTATO DIGGERS
POTATO SORTERS
MANURE LOADERS
STEEL FABRICATION
KRENGEL'S, Inc.
Phone 485

Special
Pre-Christmas
Sale!
K & S ROTARY roll-over scrapers, 4 feet by 7 yard capacity, special price $39.50.
SAME scraper in 4 foot ¾ yard capacity, special price $138.50.
This is the lowest priced finest quality scraper available—
GET YOURS NOW!
GATES BROTHERS
MACHINE SHOP
Wendell, Idaho

HAY, GRAIN AND FEED

FOR SALE: straw by the load. Will deliver. Phone 0384J2.

500 BUSHELS barley 4 miles north, 2½ west Shoshone on old Gash ranch.

70 TONS shopped hay, first and second cutting. Phone 812F3, Kimberly.

CUSTOM hay chopping. Fox chopper. Oscar Wright, Filer. Phone 4847.

NEW and used feed grinders. Nelson Milling Service. Phone 2302J4, Buhl.

CUSTOM grinding—grind anywhere. Moreland Milling service. Phone 2302J4, Buhl.

CUSTOM feed grinding. McKean Milling Service. Phone 1826R, Twin Falls.

16 ACRES best type in windrow, 1 south of Sugar Factory. J. E. White, 1200 Filer.

24 ACRES of bean straw, 1 mile east, 12 north of Washington school. James E. Rude.

LIVESTOCK—POULTRY

GOOD young gentle pony, suitable for small children. Phone 0384J21.

TWO good Guernsey cows. Phone 2222J3, Buhl. Guy Bonar.

WANTED to buy: Holstein springer cows. M. G. Prewett, Hansen.

40 GOOD weaner pigs. Irvin Ellers, one mile south, ½ west Kimberly.

WANTED: 100 head California Holstein springer cows Leo J. Hollister.

FOR SALE: Registered Holstein cows, 11 east Jerome. Lester Robinson.

1 NEW HAMPSHIRE pullets; one Guernsey heifer. Call 0293R11 or 1036W.

GOOD Guernsey family cow. Banes free. Pressley Iler, 58, John Beckstand, 2 miles south, ½ west Filer.

REGISTERED milking shorthorn bulls. One two years old. Twelve others 1 to 2 to eight months old. Bell Brothers, Hagerman, Idaho.

FOR sale or trade for auto—Registered Percheron stallion. Outstanding as breeder, herder, work horse. Ed Walls, 9 miles southwest Buhl.

GUERNSEY bull, one year old, from prize winning 4-H producing dam. Up to 500 lbs. fat on twice a day milking. Silverbrook Ranch, Goodrich.

GUERNSEY cow, freshen Dec. 26; Guernsey bull, freshen February 1; Guernsey heifer, one year old. Harvey A. Farnsuh. Phone 2313, Hansen.

THINGS TO EAT

GEESE and ducks, 3 miles east, ¼ south East Five Points.

LARGE Hampshire fryers for sale. Mrs. C. A. Schmitt. Phone 0384J3.

100 BUSHELS of Delicious apples. Ed Meyers, end of South Locust.

FRESH cranberries, 2 pounds. Phone 0186-R2, Twin Falls.

HONEY, fat hens dressed and delivered. Phone 0181-R2, Twin Falls.

FRYERS! Last 'till next summer. Special this week. Phone 1023W.

APPLES—Some Beauty cookers, 4c per pound. Washington school—at Goertsen's.

APPLES—Delicious, Grower's Market, 464 Main south.

GEM potatoes, field run, $2.00 sack delivered Immediately. Phone 0183R1.

BEEF
HIND QUARTERS
WHY KILL A BEEF?
When you can buy good blinds at 35c per lb.
CARTER'S
INDEPENDENT MARKET
603 Main East

PETS

COCKATIEL with cage. Yellow Parakeet canaries. 164 Blue Lake south.

FOR SALE: Canaries and cages. 435 3rd avenue south. Mrs. J. T. Shipp.

BANGOR, Maine puppies. Cheap. $30.00; also canaries. Phone 0472, Jerome.

5 WEEK old tiny toy female fox terrier, black and tan. $15.00. Phone 1, Times-News.

BEAUTIFUL red female chow. Avertcan Kennel registered. 729 2nd Avenue east.

PARAKEETS, love birds, finches, pigeons, bantams, canaries. 308 North Locust street. Phone 1187J.

CHRISTMAS GIFTS! Tiny Chihuahua puppies. Mrs. F. F. Bailey, 5 miles north, west corner Wendell.

FOR A GIFT
That Will Be Remembered
American Kennel Club
REGISTERED
COCKER SPANIEL
PUPPIES
At Weeks $5 or $55.00

WANTED TO BUY

SMALL movable 2-4 Room house. 122 2nd avenue west. Phone 0290-R14.

WANTED—Tricycle in good condition. Write Box 484, Shoshone, Idaho.

WANTED to buy used rugs. Bring to Twin Falls Motor company.

Trailer houses: light 2-wheel trailers. Woody Seal. Phone 1553.

WANTED
TO BUY
Men's — Women's
Good work clothing
SUITS — COATS — JACKETS
OVERCOATS — TOP-COATS — PANTS — SLACKS — DRESSES, ETC.
Clear out your wardrobes and closets. Sell us those garments you have tired of. Turn them into cash NOW! Bring to—
DENVER
TRADING POST
RICHARDSON CLEANERS
TWIN FALLS BUHL

WANTED TO BUY

A SMALL Collie or Shepherd puppy. Harry Jones, Eden, Idaho.

FURNITURE, small rugs and heaters, anything you have. If you don't need it, sell it! Jack's 2nd Hand Store, 235 Main South. Phone 2052J.

MISC. FOR SALE

BEAUTIFUL red fox, full length for coat and scarf. 1015 Main Washington.

RECAPPED tires; 15, 16, 17, 18 and 19 inch. 1st station west of the hospital.

USED DIRECT 12-gauge shotgun shells at Idaho Junk House.

FEW 4-foot Christmas trees, $1.00 apiece. 1 mile south avenue west.

GIRL'S brand new bicycle, $20.00. Phone 2302J3, Hermitage Dale Drive.

BOYS' bicycle equipped with lights, basket and rack. Reasonable. Phone 858.

KENMORE electric stove. Good condition. Also sink, complete with binding. Phone 2216, Filer.

SOME choice old glass and painted dishes. 324 Main south, 2 to 4. Phone 1494J.

SOLID OAK commercial dairy box with mirror. Meat block. Grocery scales. Phone 1494J.

BOYS' carrier bicycle, nearly new; De Laval cream separator No. 7, good condition. Phone 1404J, Kimberly.

BABY bed, high chair, nursery chair, kitchen range. 114 Highland avenue, South Park.

NEW WHIZZER bicycle motor and bicycle, Lee's Cabins by Monterey Motor Company.

BEAUTIFUL pair of hand-made stainless steel spurs. Will sell or trade for 18 gauge pump shotgun. Evergreen Lodge.

BABY carriage, collapsible type, good condition. 1181½ 3rd street west. Lower apartment.

ELECTRIC stove; fenced fellet, dry and suitable for kindling. One mile south and one mile east of County farm at A. L. Halverson place.

PROTECT your davenport from moths for 50 cents a year. One package of Berlou stops moth damage for 5-years or Berlou stops the damage. Bert A. Sweet and Son Furniture Co.

BATTERY radio; Nasiny motor; skin; lawn mower; hot plate; 2 tricycles; three-quarter bed, complete; 2 roll top desks; 10-40 rifle; single set Electric Norge refrigerator; built-in sink cabinet; Lady's Second Hand Store, 238 Main South. Phone 255-J.

LARGE SHIPMENT!
OF CEMENT MIXERS
AND WESTINGHOUSE
AIR COMPRESSORS
WILLIAMS TRACTOR CO.

Place Orders Now For:
PHOSPHATE DRILLS
and
STOCK WATERING TANKS
GATES BROTHERS
MACHINE SHOP
Wendell, Idaho

Special
This Week!
FLASHLIGHTS & POCKET KNIVES
Wool shirts $2.45 and up
Wool comforters $6.95
Wool large and tents
Leather gloves $1.85 and up
Wool socks $1.00 and up
Field jackets, new shipment
Hunting knives, complete assortment
Hunting knives, different styles $3.45 and up
NEW life preservers, suit individual—kapok, Sea West, dual waist.
BANGOR, leather coats, hunting coats, new and used shirts, trousers.
OVERSHOES—2 buckle or 3
— Mail orders filled —
Twin Falls
ARMY STORE
150 Main south Phone 181

FURNITURE, APPLIANCES

8 PIECE dining room suite, ¼ mile south Curry store.

WHITE Easy washing machine, good condition. Phone 2271J. 251 Jefferson.

WESTINGHOUSE electric range, excellent condition. Coolerator; buggy. Phone 4028, Filer.

BEDROOM suite, dinette set, Rose living room suite, small breakfast set, Hoosier, wood bed, boy's bunk bed, Frigidaire washing machine, washing machine motor, White coal range, 9x12 Blue rug, Buhl bed. 427 3rd avenue west. Call after 6.

NEW 3-piece genuine chrome and leather break fast set, maple finish chest of drawers, unfinished corner shelves, steel wagons, bunk beds, 8 bedroom suite, box springs, inner spring mattress, telephone stand and chair. All bought at retired Army Stores Furniture Exchange, phone 72.

2 BEDROOM SUITES; chair and table. Two 9x12 rugs, davenport and chair. Misc. articles. Nyra.
129 5th Ave. North

SPECIAL SERVICES

GRAVEL hauling for driveways. All types gravel available. Phone 843-M.

CLEANING—Rugs and carpets cleaned for minimum charge. Phone 1863R.

WILL DO custom butchering of hogs. Phone 814-R, Kimberly, Ida.

CUSTOM made Venetian blinds. The Sun Flex Venetian Blind Shop, 232 Main S. Phone 1847.

CESSPOOL and SEPTIC tank cleaning. 3 years satisfied customers. Twin Falls Sewer Service, Route 1, box 208, Jerome. Joe Hamlin, 891R1, Jerome.

WE ARE NOW PREPARED
TO INSTALL
AUTO GLASS
AND REPAIR RADIATORS
'Twill Pay to See McRae
511 Addison West

BUSINESS AND PROFESSIONAL DIRECTORY

- *BICYCLE SALES & SERVICE* — Blaine Cristy. Ph. 181. 461 Main Ave. E.
- *CLEANERS & DYERS* — Richardson's, 126 2nd St. W. Ph. 870
- DOSS CLEANERS. Phone 279 or 785.
- *COMMERCIAL PRINTING* — Quality printing of all kinds. Times-News. Phone 88.
- *FURNITURE* — Linoleum, ready pasted wall paper, asphalt tile. Cress & Exley, 130 2nd St. E.
- *GLASS—RADIATORS* — Benton Glass & Rad. 222 2nd E. Ph. 488W.
- *GUNSMITHS* — And GENERAL REPAIRING. 244 Main S.
- *MIMEOGRAPHING* — LETTERS and MANUSCRIPTS Twin Falls Credit, 102 Main S. Ph. 2220.
- *KEY SHOP* — Schade Key Shop, 124 Second street south. Back of Idaho Department Store.
- *MONEY TO LOAN* — C. JONES for HOMES and Loans. Room 5, Bank & Trust Building. Phone 2041.
- *PLUMBING & HEATING* — Abbott's, 328 Shoshone St. E. Ph. 96
- Heme Plumbing and Htg. Co. Phone 388
- *REAL ESTATE* — Plenty buyers need listings of all kinds. Jim Vandenbark, 124 Shoshone S. Ph. 825.
- *RESTAURANTS* — C. P. Babcock The Sun Flex Venetian Blind Shop, 232 Main S. Phone 1847.
- *WATER SOFTENERS* — Abbott's, 328 Shoshone St. N. Ph. 96.
- H. WENDLING. Detwiler Bros. phone 362

SPECIAL SERVICES

FOR competent electric motor repair call 9052 Twin Falls Electric. 248 West Addison.

SEPTIC tank, cesspool cleaning. Anywhere. Phone 2268, 228 south Washington. Phone 1284-W.

REFRIGERATOR, range, stoker service. Refrigerator Service Shop, 331½ West Addison. 9052 or 1410J.

RADIO AND MUSIC

CABINET radio, good condition. 446 2nd Avenue east, phone 812W.

UPRIGHT blonde piano. Excellent condition. 324 6th Avenue south.

USED 8-tube G. E. console radio. Fine tone sixers. 410 Main avenue south.

ONE 9' flat case electric piano, excellent condition. Phone 2476 or call at 281 5th avenue east.

—50—
Personally Selected
PIANO BARGAINS
TERMS OR CASH
FREE DELIVERY
Mr. Brown has just returned from Chicago where he personally selected some pianos that will be just the pianos available. Two full carloads of the best known makes.
MIDGETS
UPRIGHTS
PLAYERS
—All rebuilt and cleaned—
YOU'LL FIND
THAT CHRISTMAS PIANO AT
CLAUDE BROWN
MUSIC COMPANY

AUTOS FOR SALE

A NEW OPA ruling states that all used car advertisements by either dealers or private owners must list the price, specify that it is within OPA ceiling, and must include the make of car, model, year and body type. Cars of 1942 and newer are exempts from price control; all used cars of model year 1935 or earlier.

1930 MODEL A pickup, good shape, new tires. Phone 2121J, Kimberly.

1939 MODERN 60 sedan, good tires, under ceiling. Call 1245M.

1941 Chevrolet ½ ton, forder sedan, radio and heater. Will trade for what? 2074J2.

FOR SALE—1930 Model A Ford. Fair condition. Call 1161R.

1936 CHEVROLET forder sedan. Within OPA ceiling. H. R. Sears, Hansen.

1939 BUICK sedan, Dynaflow condition. A-1 tires. Clean. Ceiling price. Phone 71-R-13.

1929 MODEL A Ford, good coupe, good body, fair motor, 1941 Buick, new overhaul jobs. H. M. Miller, Hansen.

CASH in a flash for your car or equip Northside Auto Company, Jerome. Phone 155.

WILL TAKE ¾ or 1 ton panel pick-up on 1942 Commander sedan, Acme Studebaker, Heater, radio. Within OPA ceiling. Phone 0293R2.

1937 1½ TON V-8 truck. Model A. 1939 Chevrolet coupe, slightly damaged. 1937 Chevrolet coupe. 1936 4-door Chevrolet. 1941 Chevrolet ½ ton pickup. 1936 International ½ ton pickup. All these are ceiling or below. 1st station west of the hospital.

1941 STUDEBAKER Commander 8-door sedan, overdrive, heater, radio, good tires, motor. $1,695. Will trade high price paid for cars and trucks. 1939 Model "A" Ford coupe, completely reconditioned, good rubber, $250. 1939 Studebaker, 6-door Champion sedan. New paint job. $1,108. 1938 De Soto 4-door sedan, $975.00. McVey's, 161 3rd avenue west. Phone 177.

SEE US AT
OUR NEW LOCATION
551 Addison West
for a car
TWILL PAY TO SEE McRAE

1935 PLYMOUTH SEDAN
1936 PLYMOUTH SEDAN
1936 FORD SEDAN
1937 FORD SEDAN
1941 STUDEBAKER COMMANDER 8 SEDAN
ALL GOOD BUYS!
BALLENGER
VELTEX SERVICE
Shoshone East and 5th. Phone 619

HIGHEST
CASH PRICES
paid for late model
USED CARS, TRUCKS AND BUSES
(It pays to shop around)
TWIN FALLS MOTOR
Phone 86

TRUCKS AND TRAILERS

GOOD trailer house for sale. Palen Auto Courts. See manager.

TWO wheel stock or boat trailer house. Phone 0490R3. Call evenings.

FOR sale—30 foot trailer house, good condition. Phone 2476.

16 FOOT covered Buhl trailer house fully equipped. Good condition. Good rubber. Priced for quick sale. 1938 model.

1939 INTERNATIONAL D-2, ¼ ton pickup. For sale or trade. Phone 1181, Kimberly.

1937 DELUXE 10' ton Diamond T with new potato body. Trade for what? A-1 condition. Will trade for cattle, model light car. Lloyd Jones, Murtaugh, Idaho.

Under the Tree TREASURES

Pre-Christmas offering of good quality, often hard-to-get items . . . Odd lots, small quantity bargains from every department . . . all over the store.

Men's Fingertip
COATS
Here's a real value in a coat. Fancy checked patterns in a good quality, warm and practical coat for men. 12½% virgin wool, 87½% reused wool. Fully rayon lined. Sizes 40, 42, 44 only.
$7.90

Men's
Toilet Sets
Leatherette case. Medium tan color. Set contains 2 cakes Palmolive soap, men's talc, tooth paste, tooth powder, brushless shave cream, safety razor, package of razor blades.
Formerly $2.50 — 98¢

Ladies' Pretty Pastel
MULES
Special group of ladies' slippers in assorted pastel colors . . . Various fabrics and most all sizes.
$3.98 Values — Now $2.98

Ladies' Back Strap
MULES
Regulation mule style slippers with back or heel strap to hold them on. Comes in pink and blue with reversible colored linings.
Regular $2.98 — Now $1.98

New, Just Arrived
Direct Hit Game
New fascinating war-airplane bombing toy. Fun for young and old in this sensational new "Aerial Bombing Game." Easy to play, with accuracy and enjoyment. One or more can play it. Be sure to see this new game. $2.49

DOWNSTAIRS TOY DEPARTMENT

Sturdy
Kiddie Cars
Metal wheels, rubber tires. Galley painted red and blue color of smooth enamel. 10 inches long, 9 inches high . . . Well braced and made. $3.98
Regular $4.98

Children's
Table and Chair Set
Sturdy, well made set. Table and 2 chairs. Solid, well braced wood frame and legs. Real masonite tops of table and chair seats. Washable finish of ivory gray, red trim. $3.98
Regular $6.50

DOWNSTAIRS STORE

Child's Rocking Chair
Tear-drop design . . . Solid hardwood frame and rockers in modern tear-drop one-piece arm, sides and rockers combined. A solid, practical style rocker for children. No sharp edges or rocker ends to trip or injure. Washable upholstery coverings on seats and backs . . . In assorted patterns. $4.98
Regular $8.45 Value

DOWNSTAIRS STORE

Only a Few
CHILDREN'S HATS
This odd lot group of kiddies' felt hats are offered in poke bonnet, Cinderella, off-the-face and sailor styles. Colors of brown and green mostly. Formerly sold at $1.98 and $2.49. $1.50

MAIN FLOOR READY-TO-WEAR DEPARTMENT

Brocaded Satin
RAYON PAJAMAS
Only a few of these garments left. Several colors in the group. Not all colors in all sizes.
Regular Values to $14.75
Special $7.95

MAIN FLOOR DRY GOODS DEPT.

Pretty Opera Style
SATIN SLIPPERS
House slippers with gay, self color satin bows, assorted colors. Leather soles and medium heel.
Formerly Sold at $2.98
Now $1.69

Framed
PICTURES 1/3 off
Our entire stock of framed pictures at a big reduction. Assorted colored frames and many subjects to select from.

MAIN FLOOR DRY GOODS DEPT.

Novelty
Powder Puffs . . . 1/3 off
Two size packages . . . Assorted colors in cellophane boxes. Regular 49c and 98c values. An ideal gift.

MAIN FLOOR DRY GOODS DEPT.

Ladies' Loafer Type
SLIPPERS
Various colors in low wedge heel satin open strap loafer style house slipper . . . Always a leader with the younger women. Colors of red, black and wine.
Formerly $1.98 — Now 69¢

MAIN FLOOR SHOE DEPARTMENT

Heat-Proof
TABLE MATS
Each box contains three embossed leatherette covered hot pads. Heatproof, stainless, colorful, washable.
79c Values — 49¢

MAIN FLOOR DRY GOODS

Christmas Cards
There are two assortments in this group. 16 assorted cards or 21 assorted cards to the box. Regular 79c values. 49¢ Box

MAIN FLOOR DRY GOODS

Sewing Boxes
Belding sewing boxes that contain complete thread assortment. Regular values 49c to $2.98. A nice assortment of styles to select from. 1/3 Off

MAIN FLOOR DRY GOODS DEPT.

5 SHOPPING DAYS 'TIL 5 CHRISTMAS

IDAHO DEPARTMENT STORE

"The Christmas Store"